

Fre-Limon
G199
.H
B544
1737-39
v.1

A
CURIOUS HERBAL,

Containing
FIVE HUNDRED CUTS,
of the most useful Plants,
which are now used in the Practice of
PHYSICK.

Engraved on folio Copper Plates,
after Drawings, taken from
the LIFE.

By
Elizabeth Blackwell.

To which is added
a short Description of y^e Plants;
and
their common Uses in PHYSICK.

Vol:1.

LONDON

Printed for SAMUEL HARDING in S^t. Martin's Lane.

MDC CXXXVII.

1770

1771

1772

1773

1774

1775

1776

1777

1778

1779

1780

1781

1782

1783

1784

1785

1786

1787

1788
1789
1790
1791
1792
1793
1794
1795
1796
1797
1798
1799
1800
1801
1802
1803
1804
1805
1806
1807
1808
1809
1810
1811
1812
1813
1814
1815
1816
1817
1818
1819
1820
1821
1822
1823
1824
1825
1826
1827
1828
1829
1830
1831
1832
1833
1834
1835
1836
1837
1838
1839
1840
1841
1842
1843
1844
1845
1846
1847
1848
1849
1850
1851
1852
1853
1854
1855
1856
1857
1858
1859
1860
1861
1862
1863
1864
1865
1866
1867
1868
1869
1870
1871
1872
1873
1874
1875
1876
1877
1878
1879
1880
1881
1882
1883
1884
1885
1886
1887
1888
1889
1890
1891
1892
1893
1894
1895
1896
1897
1898
1899
1900
1901
1902
1903
1904
1905
1906
1907
1908
1909
1910
1911
1912
1913
1914
1915
1916
1917
1918
1919
1920
1921
1922
1923
1924
1925
1926
1927
1928
1929
1930
1931
1932
1933
1934
1935
1936
1937
1938
1939
1940
1941
1942
1943
1944
1945
1946
1947
1948
1949
1950
1951
1952
1953
1954
1955
1956
1957
1958
1959
1960
1961
1962
1963
1964
1965
1966
1967
1968
1969
1970
1971
1972
1973
1974
1975
1976
1977
1978
1979
1980
1981
1982
1983
1984
1985
1986
1987
1988
1989
1990
1991
1992
1993
1994
1995
1996
1997
1998
1999
2000
2001
2002
2003
2004
2005
2006
2007
2008
2009
2010
2011
2012
2013
2014
2015
2016
2017
2018
2019
2020
2021
2022
2023
2024
2025
2026
2027
2028
2029
2030
2031
2032
2033
2034
2035
2036
2037
2038
2039
2040
2041
2042
2043
2044
2045
2046
2047
2048
2049
2050
2051
2052
2053
2054
2055
2056
2057
2058
2059
2060
2061
2062
2063
2064
2065
2066
2067
2068
2069
2070
2071
2072
2073
2074
2075
2076
2077
2078
2079
2080
2081
2082
2083
2084
2085
2086
2087
2088
2089
2090
2091
2092
2093
2094
2095
2096
2097
2098
2099
2100



This UNDERTAKING was honoured with the following Publick RECOMMENDATION by the Underwritten Gentlemen.

London, October 1. 1735.

We whose Names are underwritten, having seen a considerable Number of the DRAWINGS from which the PLATES are to be Engraved, and likewise some of the COLOUR'D PLANTS, think it a Justice done the PUBLICK to declare our Satisfaction with them, and our good Opinion of the Capacity of the Undertaker.

R. MEAD, M.D.	IA. DOUGLAS, MD.	IOSEPH MILLER.
G. L. TEISSIER, MD.	JAMES SHERARD, MD.	ISAAC RAND.
ALEX. ^R STUART, MD.	W. CHESELDEN.	ROB. NICHOLLS.

Les PERSONNES soussignées ont bien voulu faire à l'AUTEUR de cet OUVRAGE l'honneur de lui donner leur APPROBATION de la maniere suivante.

Londres ce 1. Octobre, 1735.

Nous soussignés, ayant vû un assez grand nombre des DESSEINS sur lesquels on doit graver les PLANCHES, de même que quelques unes des PLANTES ENLUMINÉES, avons trouvé le tout si bien EXECUTÉ que nous avons conçu une IDÉE avantageuse de la Capacité de l'Auteur, & nous avons tout lieu de croire que le PUBLIC recevra cet Ouvrage favorablement.

R. MEAD, M.D.	IA. DOUGLAS, MD.	IOSEPH MILLER.
G. L. TEISSIER, MD.	JAMES SHERARD, MD.	ISAAC RAND.
ALEX. ^R STUART, MD.	W. CHESELDEN.	ROB. NICHOLLS.

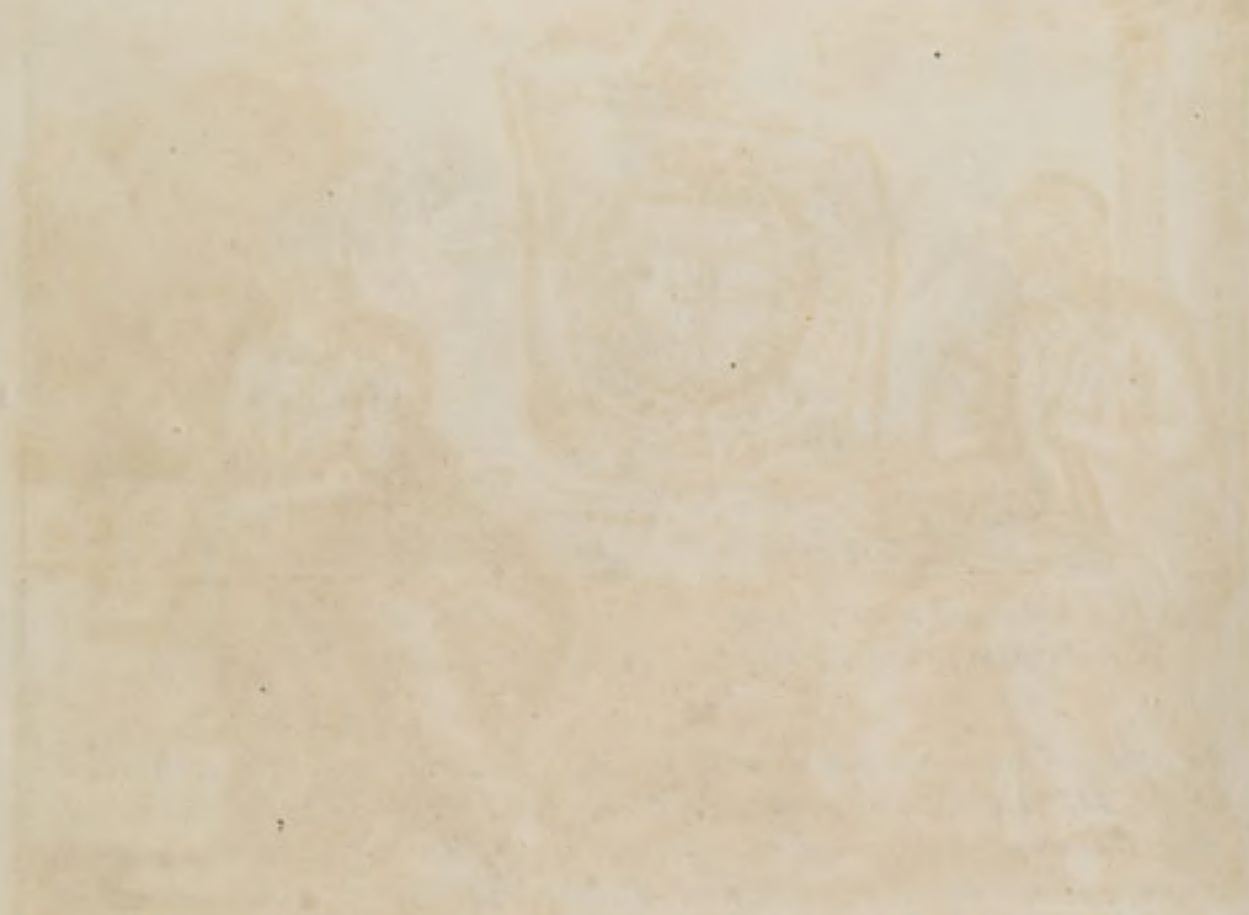

[Faint, illegible text, likely bleed-through from the reverse side of the page.]

[Faint text visible on the right edge of the page, possibly from an adjacent page.]



*Dat. Comitii censorii ex Aedibus Collegii nostri
Die primo Julii. 1737.*

*Imagines hasce Plantarum Officinalium per Dominam
ELISABETHAM BLACKWELL delineatas, æri
incisas & depictas, iis qui Medicinæ Operam
dant, perutiles fore judicamus.*

THOMAS PELLET, *Præs.*

HENRICUS PLUMPTRE,

RICHARDUS TYSON,

PEIRCIUS DOD,

GULIELMUS WASEY,

Censores.



The University of Cambridge
 The Senate House 1727

In the presence of the
 Rector & Deans of the
 said University

THOMAS TELLET, Secy

- GEORGE WALKER
- FRANCIS DOR
- RICHARD PISON
- HENRY PRINCE

Censors



To
RICHARD MEAD M.D.
*Physician in Ordinary to his MAJESTY
and Fellow of the ROYAL COLLEGE of
PHYSICIANS of London; and Fellow of
the Royal Society.*

Sir.

*As the WORLD is indebted to the ENCOURAGERS
of every Publick Good, if the following UNDERTAK-
ING should prove such, it is but justice to declare
who have been the chief PROMOTERS of it; and
as you was the first who advis'd its PUBLICATION,
and honour'd it with your NAME, give me Leave to
tell the READERS how much they are in your
Debt, for this WORK; and to acknowledge the
Honour of your FRIENDSHIP.*

I am

Chelsea y^e 14th of July. 1737.

*Sir with great Respect your
most obliged humble Servant
Elizabeth Blackwell.*



INTRODUCTION,

The Undertaker, being desirous to make this Work more useful to such as are not furnished with other Herbals, is resolv'd (for their Sake) to give a short Description of each Plant; the Place of Growth, and Time of Flowring with its common uses in Physick, chiefly extracted from M.^r Joseph Miller's *Botanicum Officinale* with his consent; and the ordinary Names of the Plant in different Languages.

Plate 1. Dandelion, or Piss-a-bed. *Dens Leonis*.

1. The Leaves of this Plant lie on $\frac{1}{2}$ Ground; the Pedikels or Pipes on which the Flowers grow are about six or eight Inches high; and the Flowers yellow. The Root grows about a Finger thick, and eight Inches long, full of a white bitter Milk.
2. It grows almost every where in Fallow Ground, & flowers most Months in the Year.
3. The Roots & Leaves are used, as cooling, aperative, provoking Urine, & strengthening $\frac{1}{2}$ Stomach, and are much eat as a Sallad in the Spring.
4. Greek, $\Delta\phi\acute{\alpha}\kappa\alpha$. Latin, *Dens Leonis*, *Taraxacum*. Spanish, *Diente de Leon*. Italian, *Dente di lane* and *Piscia al letto*. French, *Dens de Lyon*, or *Pisse en lic*. German, *Pfaffenblatt* & *Runnichstopff*. Dutch, *Papencruyt*.

Plate 2. Red Wild, or Corn Poppy. *Papaver rubrum*.

1. This Plant grows to be 2 Foot high, the Leaves are a Willow-green, & the Flowers Scarlet.
2. It grows in most Corn-fields, and flowers in June and July.
3. The Flowers of this Poppy are cooling, incline to sleep, & much used in inflamatory Fevers. Official Preparations from it are, $\frac{1}{2}$ simple Water, $\frac{1}{2}$ Syrup, $\frac{1}{2}$ Conserve of $\frac{1}{2}$ Flowers & $\frac{1}{2}$ Tincture.
4. Greek, Μήκων ροίας . Latin, *Papaver rubrum*, *erraticum*, *rheas*. Spanish, *Amapollis*, or *Papoulla*. Italian, *Papavero salvatico*. French, *Pavot sauvage*, or *consanons*. German, *Clapper Rosen* or *Corn Rosen*. Dutch, *Rooden huel*.

Plate 3. Mullein or Hig-Taper. *Verbascum* or *Tapsus barbatus*

1. It grows to be six Foot high, the Leaves are a light Willow-green, & the Flowers a pale Yellow.
2. They grow on Highways and commons, and flower in July.
3. The Leaves are used for coughs, Pains in $\frac{1}{2}$ Breast, and collic Pains; & outwardly in Fomentations, and are thought a specific against the Piles. Dioscorides recommends a Decoction of the Root as good for the Tooth-ach.
4. Greek, $\Phi\gamma\delta\mu\sigma$. Latin, *Verbascum* or *Tapsus barbatus*. Spanish, *Gordolobo* or *Verbasco*. Italian, *Tasso barbasso*. French, *Bouillon*. German, *Beiß Bullkraut*. Dutch, *Wolle kruyt*.

Plate 4. Garden Cucumber. *Cucumis sativus*.

1. This Plant trails on $\frac{1}{2}$ Ground, the Leaves are a Yellow-green, & the Flowers a pale Yellow.
2. It is raised from $\frac{1}{2}$ Seed yearly; & flowers, & bears Fruit for several Months in the Summer.
3. The Seed is used for the Stone, Strangury, heat of Urine, burning Fevers and Purifies. Dioscorides says, the Fruit cheers decayed Spirits; and recommends the Leaves boiled with Wine, and mixed with Honey as a Cure for the Bite of a Dog.
4. Greek, $\Sigma\acute{\iota}\kappa\upsilon\varsigma \eta\eta\sigma\epsilon\gamma\varsigma$. Latin, *Cucumis sativus*, *vulgaris*. Spanish, *Cocombro*. Italian, *Cocomero*. French, *Cocombre*. German, *Cucumera*. Dutch, *Concomieren*.





Dandelion

Edw. Blackwell delin. sculp. et Pinx.

} Flower
2 Root
3 Seed

Dens Leonis
Taraxacum





Red Poppy

Eliz. Blackwell delin. sculp. et Pinx.

1 Flower
2 Fruit
3 Seed

Papaver

rubrum
emeticum
rhoeas





Mullein
Flig Taper
Eltz Bläknell delin sculp et Pins

1 Flower
2 Fruit
3 Seed

Verbascum
Thapsus barbatus





Garden Cucumber

Eliz. Blackwell delin. Sculp. et Pinx.

- 1 Flower
- 2 Fruit
- 3 Seed

Cucumis sativus



Plate 5. *Shepherd's Purse. Bursa Pastoris.*

1. The lower Leaves lie flat upon the Ground; the Stalk grows about a Foot high, and the Flowers are White.
2. It grows among Rubbish Banks and Walls, and flowers all the Summer.
3. This Plant is esteemed cooling, restraining, incrassating, & good in all sorts of Fluxes & spitting of Blood, bleeding at y^e Nose; the too great Flux of y^e Catamenia, violent Floodings, & bloody Urine.
4. Greek, *Βουρσα Παστορις*. Latin, *Bursa Pastoris*, or *Thlapsi satuum*. Italian, *Bursa Pastoris*. French, *Bourse a Pasteur*, or *Bourse de Berger*. German, *Sectelcraut*, *Secfel*, or *Zeschellcraut*. Dutch, *Borse kens cruyt*.

Plate 6. *Wild Tansie, or Silver-weed. Argentina or Potentilla.*

1. This Plant creeps upon the Ground, emitting Fibers from the Joints, by which it roots in the Earth and spreads; the Leaves are a light green covered as it were with a silver Down, and the Flowers yellow.
2. It grows in moist barren Ground where Water has stood all the Winter & flowers commonly in May or June.
3. The Leaves are restraining and vulnerary, good to stop all kinds of Fluxes & preternatural Evacuations; to dissolve coagulated Blood, to help those who are bruised by Falls; outwardly it is used as a cosmetic to take off Freckles, Sun-burn and Morphen and is good in restraining Gargarisms.
4. Greek, *Αργεντινα*. Latin, *Argentina*, *Potentilla*, *Tanacetum agreste*. Italian, *Potentilla*. French, *L'Argentine sauvage*, or *Tansie sauvage*. German, *Genserich*, *Grensich*, or *Grensing*. Dutch, *Silvercruyt*.

Plate 7. *Rue. Ruta.*

1. The Leaves are a Willow-green, and the Flowers yellow; the Stalks grow about two Foot high.
2. It is planted in Gardens, and flowers in June and July.
3. The Leaves and Seed are used, being esteem'd alexipharmic, good against all infectious and pestilential Diseases, and all kind of Fevers; it eases Disorders of the Head, Nerves, Womb, convulsion and Histeric Fits, the Collick, Weakness of the Stomach and Bowels, it repells Poison, and cures the Bite of venomous Creatures and mad Dogs. It is an Ingredient in the *Aqua Brion. comp.* and the *Aqua Theriacalis*. The officinal Preparations are the simple Water, Conserve of the Leaves, and an Oil by Decoction.
4. Greek, *Ριταρον*. Latin, *Ruta* & *Ruta hortensis major*. Spanish, *Aruda*. Italian, *Ruta*. French, *Rut*. German, *Rauten* or *Beincraut*. Dutch, *Ruyte*.

Plate 8. *Wild Rose or Briar Rose. Rosa Canina.*

1. The Leaves are a darker green than the Garden-rose; and the Flowers are sometimes white, but oftener a pale Red.
2. It grows in Hedges, & flowers in June & July. The Hips are fit to gather the latter End of September. On the Stalks of this Bush y^e Bedeguar grows, which is a redish green spongy hairy Excreffence, made by small Ichneumon Flies. See Ray's Catalogue of the Plants about Cambridge, p. 140.
3. The Flowers of this Rose are thought more restraining than y^e Garden: Some look upon them as a specific for y^e Excess of y^e Catamenia. The Pulp of y^e Hips strengthens y^e Stomach, cools the Heat of Fevers, is pectoral, good for Coughs, spitting of Blood & y^e Scurvy. The Seed is good against y^e Stone and Gravel. The Bedeguar is said to have the same Virtues. The officinal Preparation is, the *Conserva Cynosbati*.
4. Greek, *Κυνωσβαρον*, *ροσον* *αγριον* or *Κυνωρροσον*. Latin, *Rosa Canina*, or *Rosa Sylvestris*. French, *Le Rosier*, or *L'Eglantier sauvage*. German, *Bilderosen* or *Hectrosen*. Dutch, *Eglantier*.

Handwritten title at the top of the page, possibly a chapter heading.

First section of handwritten text, appearing as a list or series of entries.

Second section title, possibly a sub-heading or chapter title.

Second section of handwritten text, continuing the list or entries.

Third section title, possibly a sub-heading or chapter title.

Third section of handwritten text, continuing the list or entries.

Fourth section title, possibly a sub-heading or chapter title.

Fourth section of handwritten text, continuing the list or entries.



Shepherd's Purse
Eliz. Blackwell delin. sculp. et Pinx.

1 Flower
2 Fruit
3 Seed
4 Root

Bursa Pastoris





Wild Tansie
Eliz. Blackwell delin. sculp. et Pinx.

1 Flower
2 Fruit
3 Root

Argemone
Mexicana





Rue

Eliz. Blackwell delin. sculp. et Pinx.

1 Flower
2 Fruit
3 Seed

Ruta





Wild Rose
Eliz. Blackwell delin. sculp. et Pinx.

1 Flower
2 Fruit
3 Seed

Rosa } *Canina*
Silvestris

Plate 9. Wood Sage. *Salvia agrestis* or *Scorodonia*.

1. This Plant grows to be two Foot high; its Leaves are greener and broader than the Garden Sage; the Flowers are yellow, with purple Stamina.
 2. It grows in Hedges and bushy Places, and flowers in July and August.
 3. It is esteemed good for the Gout, Rheumatism, Scurvy & Dropsy; provoking Urine & the Menfes; it is an excellent vulnerary Plant, preventing Mortifications & Gangreens.
 4. Greek, Σκόρδιον. Latin, *Scordium*, *Salvia agrestis*, *Scorodonia*. Spanish, *Scordio*. Italian, *Scordio*. French, *Chamaraz*. German, *Basserbatenig*, or *Knoblochscraut*.
-

Plate 10. Sage. *Salvia*.

1. It is planted in Gardens; the Leaves are sometimes a hoary Green, & sometimes a reddish Purple; the Flowers are a bluish Purple; and grows about 18 Inches high.
 2. It grows best in dry sharp Ground, and flowers in May and June.
 3. The Leaves and Flowers are used, as good for all Diseases of the Head and Nerves; they are also diuretic, and good for Obstructions of Urine; and much used in all Sorts of Fevers, in Tea or Posset Drink.
 4. Greek, Ἑλεθισθακῶ. Latin, *Salvia*, and *Salvia hortensis major*. Spanish, *Salvia* and *Salva*. Italian, *Salvia*. French, *Saulges*. German, *Salben*. Dutch,
-

Plate 11. White Lilly. *Lilium album*.

1. The Lilly grows about four Foot high; the Flowers are white, with yellow Apices in the middle.
 2. It is planted in Gardens, and flowers in June and July.
 3. The Flowers and Roots are used chiefly in external Applications; they are softning and anodine, good to dissolve and ripen hard Tumours and Swellings; and to break Imposthumations. Mattheiulus recommends the Oil, made of the Flowers, as good for all Pains of the Joints & contracted Nerves. The officinal Preparation is, *Oilum Liliorum*.
 4. Greek, Κεϊνον, λείκειον. Latin, *Lilium album*, and *Lilium album flore erecto*. Spanish, *Azucena*, and *Lirio blanco*. Italian, *Giglio bianco*. French, *Lis*. German, *Zilgen* and *Gilgen*. Dutch, *Lelie*.
-

Plate 12. Stinging Nettle. *Urtica*.

1. This Nettle grows to be two Foot high; the Leaves are of a lighter Green than the Roman Nettle; the Flowers are a dull Yellow.
2. The Nettle grows every where in too great Plenty, and flowers for several Months in the Summer.
3. The Roots, Leaves and Seed are used as cooling and restringent; the Juice is thought good for all kinds of inward Bleedings, Haemorrhagies and Fluxes. A Tent dipt in it stops the Bleeding of the Nose or Wounds. The Root is esteemed diuretic, and a Specific for the Jaundice. The Seed is recommended for Coughs, shortness of Breath, and Obstructions of the Lungs.
4. Greek, Ἀκαδύρα or Ἀκαδήρα. Latin, *Urtica urens*, and *urens maxima*. Spanish, *Oruga*. Italian, *Ortica*. French, *Ortie*. German, *Beischoder* Romisch Nessel. Dutch,

THE HISTORY OF THE

... of the ... in ... and ...

CHAPTER I

The first ... of the ... in ...

CHAPTER II

The second ... of the ... in ...

CHAPTER III

The third ... of the ... in ...

Handwritten notes on the right edge of the page.



Wood Sage
Eliz. Blackwell delin. sculp. et Pinx.

1 Flower
2 Fruit
3 Seed

Scorodonia
Salvia silvestris



See
the
next
page



Sage
Eliz Blackwell delin. sculp. et Pinx.

1 Flower
2 Fruit
3 Seed

Salvia





White Lilly
Eliz. Blackwell delin. sculp. et Pinx.

- 1 Flower
- 2 Fruit
- 3 Seed
- 4 Root

Lilium album

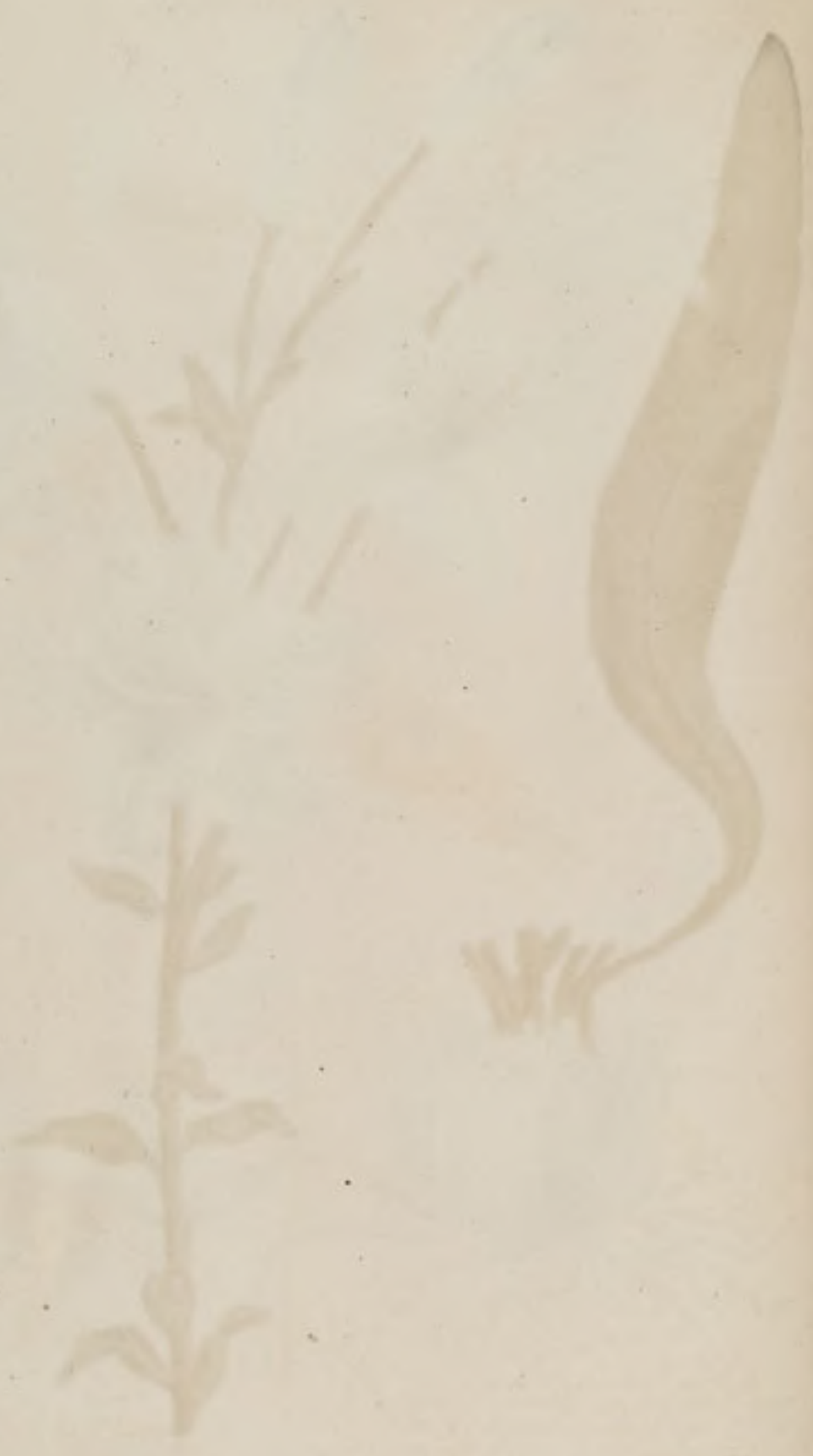



Stinging Nettle } 1 Flower {
Eliz. Blackwell delin. sculp. et Pinx. } 2 Seed {

Urtica

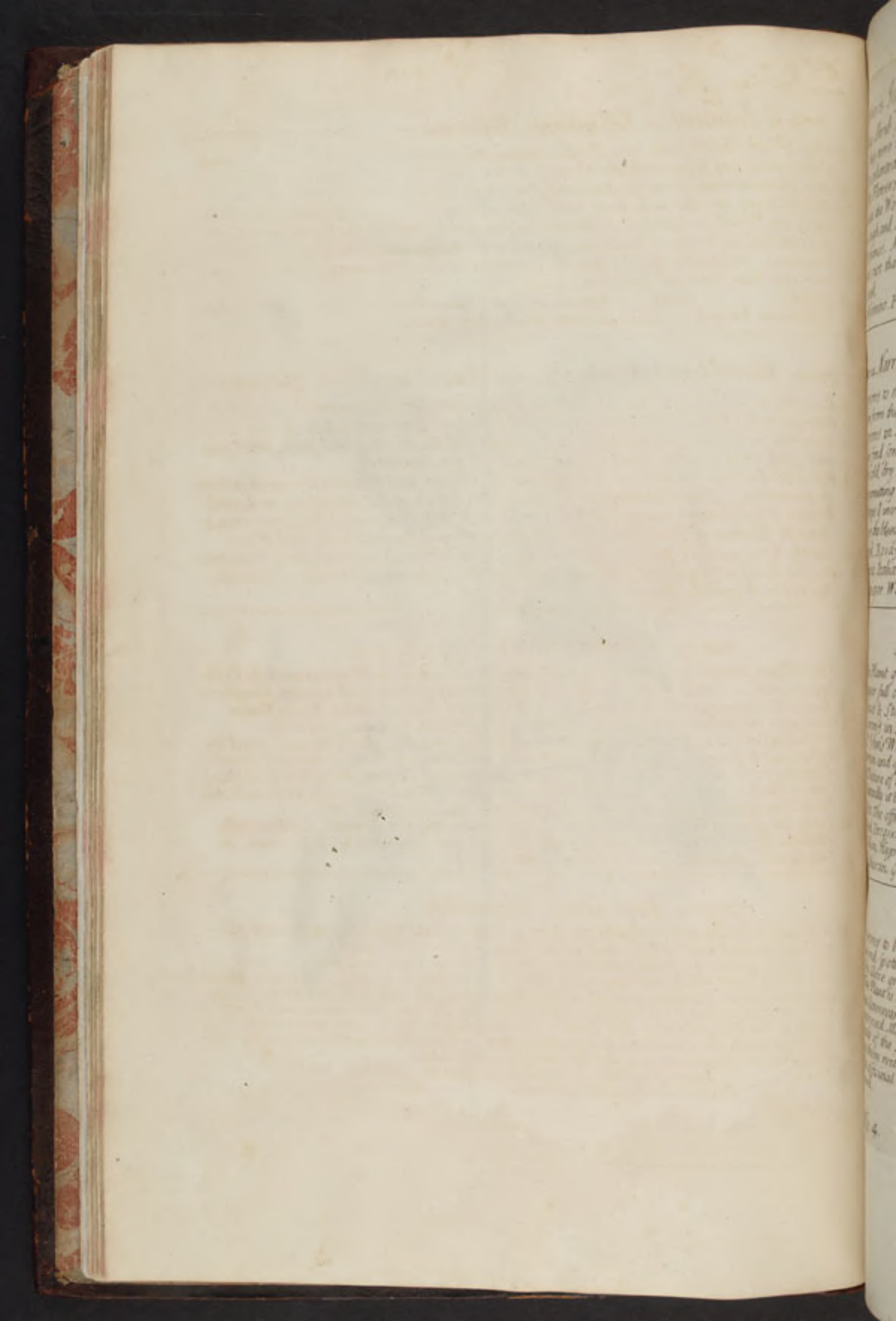

Plate 13. *Jasmine, or Jessamine. Jasminum or Jasminum album.*

1. This Shrub shoots forth long slender green Twigs, which would lie on y^e Ground if they were not supported; the Flowers of the common Jasmine are white.
2. It is planted with us in Gardens, and flowers for several Months in the Summer.
3. The Flowers are the only Part used. Schroder commends them as good to warm & relax the Womb, to heal any Schirrthi therein, and to facilitate the Birth; and also for a Cough and Difficulty of breathing. The Oil made by Infusion of the Flowers is used in Perfumes. Matthiolus thinks that the Ointment made of Jasmine by the Ancients was not that Jasmine which we have now.
4. Greek, *Λαβδαίνιον*. Latin, *Jasminum* or *Jasminum album* or *Gelsiminum*. Italian, *Gelsimino*. French, *Jasmin*. German, *Beireben*. Dutch

Plate 14. *Narrow-leaved Plantain, or Ribwort. Plantago angustifolia, or Quinquenervia.*

1. It grows to eight or nine Inches high; the Leaves have five Nerves which run quite thro' them from the Root; the Flowers are of a light Amber colour with white Apices.
2. It grows in Fields and Meadows, and flowers mostly in May and June, altho' you may find some of it in Flower most Months of the Summer.
3. It is cold, dry and binding; good in all kind of Fluxes and Haemorrhages as spitting or vomiting of Blood, bleeding at the Nose, the Excess of the Catamenia or Lochia. It stops y^e involuntary making of Urine, eases its Heat & Sharpness, & the Gonorrhoea, & stops the bleeding of Wounds. The officinal Preparation is, the simple distilled Water.
4. Greek, *Αρνάριον* or *μακρόν* or *πεντάνερρον*. Latin, *Plantago angustifolia* & *Quinquenervia*. Italian, *Piantagine longa* or *Lanciola*. French, *Plantain*. German, *Spigiger Wegrich*. Dutch,

Plate 15. *S^t John's Wort. Hypericum.*

1. This Plant grows to be two Foot high; the Leaves when held up against the Light appear full of small Holes; the Flowers are a bright Yellow, with a great Number of Apices & Stamina, which being bruised between y^e Fingers emit a bloody Juice.
2. It grows in Hedges and among Bushes, and flowers in June and July.
3. S^t John's Wort is accounted aperative, deterfive, diuretic, alexipharmic; good in tertian and quartan Agues; destroys Worms, and is an excellent vulnerary Plant. A Tincture of y^e Flowers in Spirit of Wine is commended against Melancholy & Madness. Outwardly it is of great Service in Bruises, Contusions & Wounds, especially in the nervous Parts. The officinal Preparations are, the simple and compound Oil.
4. Greek, *Υπερικον*. Latin, *Hypericum* or *Hypericum vulgare*. Spanish, *Corajoncillo*. Italian, *Hyperico* and *Perforata*, or *Herba di S^t Giovanni*. French, *Millepertuis* or *Trucheran*. German, *Sanct Johannicraut*. Dutch,

Plate 16. *Fox-glove. Digitalis.*

1. It grows to be three Foot high; the Leaves have a little Down upon them; y^e Flowers are red, spotted with white, and grow all on one side of the Stalks.
2. Fox-glove grows in Hedges and Lanes; and flowers in June and July.
3. This Plant is but rarely used inwardly, being a strong Emetic, working with Violence upwards and downwards. Parkinson extolls a Decoction of it in Ale, with Polypody Roots, as an approved Medicine for y^e Falling Sickness. The late Doctor Hulse commends y^e Ointment made of the Flowers and May Butter, for scrophulous Ulcers which run much, dressing them with the Ointment, and purging two or three Times a Week with proper Purges. The officinal Preparation is, the *Unquentum digitalis*.
4. Greek, *Κυανόβλετος*. Latin, *Digitalis*, or *Digitalis purpurea*. Spanish, *Albaricoque*. Italian, *Albaricoque*. French, *La Digitale*. German, *Albaricoque*. Dutch,

Handwritten text, likely bleed-through from the reverse side of the page. The text is mirrored and difficult to decipher.

Handwritten text, likely bleed-through from the reverse side of the page. The text is mirrored and difficult to decipher.

Handwritten text, likely bleed-through from the reverse side of the page. The text is mirrored and difficult to decipher.

Handwritten text, likely bleed-through from the reverse side of the page. The text is mirrored and difficult to decipher.



Jasmine
Eliz. Blackwell delin. sculp. et Pinx.

} 1 Flower
} 2 Fruit
} 3 Seed

Jasminum



from leaf
about
in March



Narrow leaved Plantain
 Ribwort
 Eliz Blackwell delin. sculp. et Pinx.

1 Flower
 2 Fruit
 3 Seed

Plantago angustifolia
Quinquercaria



P. John
Blackman
1871



S^t. John's Wort
Eliz. Blackwell delin. sculp. et Pinx

1 Flower
2 Fruit
3 Seed

Hypericum



Van G...
Barnwell



Fox glove

Digitalis

Eliz. Blackwell delin. sculp. et Pinx.

1 Flower
2 Fruit
3 Seed



Plate 17. Wormwood. *Absinthium vulgare*.

1. It grows to be three Foot high; the Stalks are hoary full of a white Pith, & Leaves are a Willow-green above, & a light hoary underneath; the Flowers are yellow.
2. It grows in Lanes and waste Places, and flowers in July and August.
3. The Leaves & Tops are used; they purge Melancholy Humours, provoke Urine, restore an Appetite that is lost by Drinking. They are good against the Disorders of the Stomach, vomiting & Surfeits; they strengthen the Viscera, kill Worms, & are of service in Dropsies, Jaundice, tertian & quartan Agues. In all the above cases it is infused in Water, Ale or Wine. A Cataplasm of the green Leaves beat up with Hog's Lard was commended to Mr. Ray by Dr. Hulse as a good external Remedy against the Swelling of the Testis & Quinzy. See Rays Cat. Plantarum. Official Preparations are, a simple Water; a greater and a lesser compound Water; a simple and a compound Surup; an Oil by infusion, and decoction; and Oil by Distillation; an Extract; a fixt Salt.
4. Greek, Ἀψίνθιον. Latin, *Absinthium vulgare* or *Ponticum*. Spanish, *Assentios* or *Mofna*. Italian, *Assenzo* or *Assentia*. French, *Aluigne* or *Alsince*. German, *Wermut*. Dutch, *Alsem*.

Plate 18. Yarrow or Milfoil. *Millefolium*.

1. The Stalks grow about eighteen Inches high, and are somewhat hairy; the Flowers are white, and grow on the Tops of the Branches in flat Umbels.
2. It grows in most Fields, and flowers in June and July.
3. The Leaves are esteemed cooling, drying, binding, serviceable in all kinds of Haemorrhages; as spitting or vomiting Blood, bleeding at the Nose, Dysentery the too great Flux of the Menses, violent flooding, cooling and tempering its immoderate Sharpness; it is good in a Gonorrhoea, Strangury, Heat of Urine; when applied outwardly it is of Service against Ruptures & staunches the bleeding of Fresh Wounds.
4. Greek, Στεγαίωτνος χιλιόφολλον μέγας. Latin, *Millefolium terrestre vulgare*, or *vulgare Flore albo*. Spanish, *Millhogas yerva*. Italian, *Millefoglio*. French, *Millefeuille*. German, *Garben*. Dutch, *Duyfiud-blad*.

Plate 19. The Garden Bean. *Faba major*, or *major hortensis*.

1. The Garden Bean grows to be three or four Foot high; the Leaves are a pale Green, and the Flowers white, with two black Spots in them.
2. It is sown in Gardens, and flowers in May, and the Beans are ripe in June or July.
3. The Water distilled from the Flowers is used by many as a cosmetic; & that from the Pods is accounted good for the Wind & Gripes in Children. Dioscorides says, the Meal made into a Cataplasm removes the Swellings in Women's Breasts which are occasioned by the Milk; he also recommends it mixt with Roses, Time, & the white of an Egg, as good for purging all watery Rheums from the Eyes; & mixed with Wine as good for the Web & blood-shot of the Eyes. The Meal given inwardly is esteemed good for a bloody-flux. The official Preparations are, the *Aqua Florum et Siliquarum Fabarum*.
4. Greek, Κίβανος. Latin, *Faba major*, or *Faba major hortensis*. Spanish, *Favas*. Italian, *Fava*. French, *Fave*. German, *Bonen*. Dutch, *Roomse*, or *Boere-Boonen*.

Plate 20. Meadow Trefoil or Clover Grass. *Trifolium vulgare*.

1. The Leaves are a pale Green, and the Flowers purple spotted with white, the Stalks grow to be eighteen Inches high.
2. It grows in most Fields and Meadows, and flowers in May or June.
3. The Leaves & Flowers are used as drying, binding, good for all kind of Fluxes of Strangury & heat of Urine; made into a Cataplasm with Hog's Lard they are reckoned good for Tumours & Inflammations. Matthioli says a Decoction of the Whole Plant in Flower, stops the Whites in Women.
4. Greek, Τριφυλλον. Latin, *Trifolium vulgare*. Spanish, Italian, *Trifoglio*. French, *Troisfeuille*. German, *Biefenlee*. Dutch, *roode Klaaveren*.

Section 1: Introduction

The first part of the document discusses the importance of maintaining accurate records and the role of the various departments involved in the process. It highlights the need for clear communication and the establishment of a solid foundation for the organization's operations.

Section 2: Objectives and Goals

This section outlines the primary objectives and goals of the project. It details the specific outcomes that are expected and the strategies that will be employed to achieve them. The focus is on long-term sustainability and the overall well-being of the community.

Section 3: Methodology and Approach

The methodology section describes the research methods and the approach taken for data collection and analysis. It includes a detailed explanation of the sampling process and the statistical techniques used to interpret the findings.

Section 4: Results and Findings

The results section presents the key findings of the study. It provides a clear and concise summary of the data, highlighting the most significant trends and patterns. The findings are discussed in the context of the research objectives and the broader implications for the field.



Wormwood
Eliz. Blackwell delin. sculp. et Pinx.

} 2 Fruit
} 3 Seed

Alfinthium





Parsley

Elizabeth Blackwell delin. sculp. et Pinx.

} 1 Flower
} 2 Fruit
} 3 Seed

Millefolium

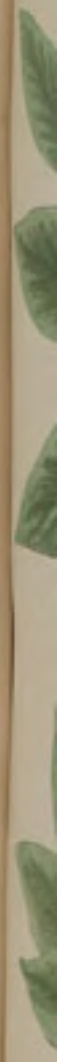

Th
L...



The Bean
Eliz. Blackwell delin. sculp. et Pinx.

- 1 Flower
- 2 Fruit
- 3 Seed

Faba



Plate 21. *Agrimony. Agrimonia.*

1. This is the Eupatorium of Dioscorides, Galen, & the ancient Greeks; it grows about two Foot high, having several winged hairy Leaves of a pale green colour, and yellow Flowers.
2. It grows in Hedges, and the Borders of Fields; and flowers in June and July.
3. Agrimony is esteemed cleansing and purifying for the Blood, strengthening of Liver, and good in all Diseases arising from the Weakness thereof, as the Dropsy, Jaundice &c. Matthiolus recommends it with white Wine as an excellent Cure for the Strangury and bloody Water. Riverius extols the Powder of the dried Leaves for the Incontinence of Urine. It is likewise a vulnerary Plant, & put in Wound-Drinks, & outwardly used in Baths & Fomentations.
4. Greek, *Ευπρωγιον*. Latin, *Agrimonia*, or *Eupatorium Græcorum*. Spanish, *Agramonia*. Italian, *Agrimonia*. French, *Agremoine*. German, *Adermeng*. Dutch, *Agremonie*.

Plate 22. *Common Mallow. Malva vulgaris.*

1. Mallows grow to be three Foot high; the Stalks are somewhat hairy, & the Leaves are a yellowish Green, the Flowers are a bright reddish Purple, striped with a deep Purple.
2. It grows commonly by Way-sides, and flowers for most Months in the Summer.
3. This is one of the five emollient Herbs, being Loosening, cooling & Molifying. A Decoction of the Leaves, sweetned with Syrup of Violets, & drank now and then to the Quantity of a Quarter of a Pint, keeps the Body soluble asswages choleric Humours, allays the heat & sharpness of Urine, eases the Stone & Gravel, and provokes Urine. A Cataplasm made of the Leaves, eases the smart of the Place that is stung by Bees or Wasps. Where Marsh Mallows are not to be had this may supply the Place.
4. Greek, *Μαδαχνη*. Latin, *Malva* & *Malva vulgaris*, or *agrestis*. Spanish, *Malvas*. Italian, *Malba*, or *Malva*. French, *Malve*. German, *Pappel*. Dutch, *Kaassescruyd*.

Plate 23. *Garden Cress. Nasturtium Hortense.*

1. It grows to be eighteen Inches high; the Leaves are a bright Green, & the Flowers white.
2. It is sown in Gardens yearly, and flowers most Months in the Summer.
3. The Leaves are much used as a Salad, their warmth being good to help the coldness of others mixed with them. They are esteemed good for the Scurvy, Dropsy, Palsy and Lethargy. A Cataplasm of the Leaves with Hog's Lard cures scald Heads, the Seed helps the Scurvy and Dropsy, and swelling of the Spleen; and opens Obstructions in the Female sex, and prevents the falling off of the Hair.
4. Greek, *Καρδαρον*. Latin, *Nasturtium*. Spanish, *Nasturtio*, and *Malpica*. Italian, *Nastrutio* and *Agretto*. French, *Cresson de Jardini*, and *Nastwort*. German, *Garten-cress*. Dutch, *Thuyner-Kersse*.

Plate 24. *Self-Heal. Prunella or Brunella.*

1. This Plant grows to be a Foot high, the Leaves are a dark Green, and the Flowers Purple.
2. It grows in Meadows and pasture Grounds, flowering all the latter Months of the Summer.
3. It is used for all Inflammations and Ulcers in the Tongue, Jaws and Throat, either the Juice or a strong Decoction, as also for inward Bleedings & making of Bloody Water.
4. Greek *Ευπρωγιον*. Latin, *Prunella* or *Prunella vulgaris*. Spanish, *Agramonia*. Italian, *Consolida minore*. French, *Agremoine*. German, *Brunellen*, & *Adermenge*. Dutch, *Bruynelle*.



Agrimonia

Elz. Blackwell delin. sculp. et Pinx.

- 1 Flower
- 2 Fruit
- 3 Fruit cut
- 4 Seed

Agrimonia
Eupatorium graecorum





Malva

Eliz. Blackwell delin. sculp. et Pinx.

1 Flower
2 Fruit
3 Seed

Malva





Cress
Garden Cress
 Eliz. Blackwell delin. sculp. et Pinx.

1 Flower
 2 Fruit
 3 Seed

Nasturtium
Nasturtium hortense



12

leaf 3
Richard d



Self Heal

Eliz. Blackwell delin. sculp. et Pinx.

1 Flower
2 Cup
3 Seed

*Prunella
Brunella*

Plate 25. *Wood-Bind or Honey-Suckle. Caprifolium or Perydemenum.*

1. This Shrub grows to the thickness of eight or ten Inches in circumference, shooting out long slender Stalks, which twist about every thing they meet with; the Leaves are a bluish green, and the Flowers a pale red; which are succeeded by Berries of a deeper Red.
2. It grows in most Hedges, and flowers the greatest part of the Summer.
3. The Leaves are sometimes put into Gargarisms for sore Throats. Some commend a Decoction of them for a Cough and the Ptytick; and to open Obstructions of y^e Liver & Spleen. The Oil, made by infusion of y^e Flowers, is accounted healing & warming, good for the Cramp & Convulsions of y^e Nerves. Matthioli recommends the Leaves & their Juice as good in the Ointments that are used for Wounds in the Head, and Ulcers in the Legs.
4. Greek, Περικλυμένον. Latin, *Caprifolium*, & *Perydemenum*. Spanish, *Madresilva*. Italian, *Vincibosco*. French, *Vincibosse*. German, *Beißblatt*. Dutch, *Geytenblad*, & *Mammethes-kruyd*.

Plate 26. *Lark's-Spur. Delphinium, or Consolida regalis.*

1. It grows to be a Yard high, the Leaves are a dark Green, and the Flowers commonly a fine blue; but sometimes a Purple.
2. It is sown every Year in Gardens, and flowers most part of the Summer.
3. This is esteemed a vulnerary Plant, of a healing Nature. Matthioli says it cures the Rheums and Inflammations of the Eyes; mixed with Honey & drank with sweet Wine it removes the sharpness of Urine. It likewise closes up fresh Wounds, and heals Ulcers.
4. Greek, Δελφίνιον. Latin, *Delphinium* or *Consolida regalis*. Spanish, Italian, *Consolida reale*. French, *Pie d'Allouette*. German, *Rittersporea*. Dutch, *Riddersporen*.

Plate 27. *Balm. Melissa.*

1. This Plant grows to be three Foot high; the Stalks are square, the Leaves a light yellow Green, and the Flowers white.
2. It grows only in Gardens here, and flowers in July and August.
3. The whole Herb is used, and esteemed cordial, cephalic, good for Disorders of the Head and Nerves, cheers the Heart, cures its Palpitation, prevents Fainting, Melancholy, Hypochondriac, and Hysterick Disorders; resists Putrefaction, and is of great service in malignant and contagious Distempers; outwardly applied it helps the stinging of Bees and Wasps. The officinal Preparation is, the Simple Water.
4. Greek, Μελισσόφυλλον. Latin, *Melissa*, or *Melissophyllum*. Spanish, *Torongil* or *Hierva cidrera*. Italian, *Melissa*. French, *Melisse* & *Pomciraide*. German, *Melissen Mutterkraut*. Dutch, *Consily de greyn*.

Plate 28. *Hedge-Mustard. Erysimum.*

1. It grows to be two Foot high, the Leaves are a yellow Green, & y^e Flowers a pale Yellow.
2. Hedge-Mustard grows commonly by Way-sides, and on Banks, and flowers most part of the Summer.
3. This Plant is hot, dry, opens & attenuates; by its warming Quality, it dissolves thick and slimy Humours in y^e Lungs, helps a Cough and shortness of Breath. It is much recommended against an habitual Hoarseness, to recover y^e Voie. Riverius praises a Decoction of it in Wine, as a good remedy for y^e Collic. The officinal Preparation is, the Syrupus de Eryfimo.
4. Greek, Ερύσιμον. Latin, *Erysimum*. Spanish, *Rinchaon*. French, *Vélar* or *Tortelle*. Italian, *Eryfimo* or *Irion*. German, *Hederich* & *Wilder-Scuff*. Dutch, *Steen-Raket*.

Westward - 1840 - 1841

... the ... of the ...

... the ... of the ...

1842 - 1843

... the ... of the ...

... the ... of the ...

... the ... of the ...

1844 - 1845

... the ... of the ...

... the ... of the ...

... the ... of the ...

1846 - 1847

... the ... of the ...

... the ... of the ...

... the ... of the ...

... the ... of the ...



Honey Suckle
Wood Bind
 Eliz. Blackwell delin. sculp. et Pinx.

1 Flower
 2 Fruit
 3 Seed

Periclymenum
caprifolium. Matrisilva

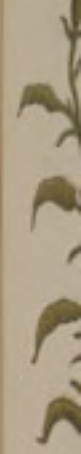

Lat
Wood



Lark Spur

Eliz. Blackwell delin. sculp. et Pinx.

1 Flower
2 Fruit
3 Seed

Consolida regalis
Delphinium



P.
Richard &



Balm

Elizabeth Blackwell delin. sculp. et Pinx.

1 Flower with its cup
2 Flower Separate
3 Cup
4 Seed

Melisophyllum



286



Stem
Richard



Hedge Mustard
Elizabeth Blackwell delin. sculp. et Pinx.

1 Flower
2 Pod
3 Middle Membrane
4 Seed

Erysimum

[Faint, illegible text, likely bleed-through from the reverse side of the page.]



[Faint, illegible text at the bottom of the page, likely bleed-through.]

[Text from the adjacent page on the right, partially visible. It includes words like 'Water', 'green', and 'Dutch'.]

Plate 29. White Mustard. *Sinapi album.*

1. The Stalks grow to be two Foot high, and are hairy; the Leaves are a light green; and the Flowers a bright yellow.
2. It grows wild in dry Banks, and the Edges of Fields, and flowers in July.
3. The Seed provokes an Appetite, strengthens the Stomach and helps Digestion. Dioscorides recommends the Juice mixed with Water and Honey as good to gargle the Throat with, and help Women who are troubled with the Mother; a Cataplasm of Figs and the Juice is good for the Lethargy, by laying it on the Head, shaved, till the place grows red; & the same Cataplasm laid on y^e Hip eases the Sciatica. The Seed he recommends as good in Plaisters to soften y^e Scabs of the Head.
4. Greek, Σίνωδι ἔτερον. Latin, *Sinapi album* or *alterum*. Spanish, Mostaza blanco. Italian, Senape or Senauro salvatico. French, Seneve blanc. German, Gelder Senff. Dutch, Wit Mostard-Zaat.

Plate 30. Sow Thistle. *Sonchus asper.*

1. It grows about two Foot high, the Leaves are a bright green; and the Flowers a pale yellow.
2. This Sow-Thistle grows commonly on Banks, and flowers in May and June.
3. The Leaves are of the same Nature with those of the Dandelion, being aperative and diuretic, and good for the Gravel and stoppage of Urine. Matthioli says the Roots and Leaves when young are much used in Italy in Sallads; & recommends the Milk of the Stalk in Wine as good for an Asthma; & the distempers of the Ear, when boiled with Oil. Galen recommends y^e Leaves to be chew'd for an offensive Breath.
4. Greek, Σόνχος, Σόνχος. Latin, *Sonchus asper*. Spanish, Serraya or Serralha. Italian, Soncho, Cicorbita. French, Lattaron. German, Bilder Käsentel or Gausdistel. Dutch, Gonse-distel.

Plate 31. Crow-foot. *Ranunculus pratensis repens.*

1. This Plant grows to be a Foot high, the Stalks and Leaves are somewhat hairy, the Flowers are a shining bright Yellow.
2. It grows in most Fields, and flowers in May.
3. Crow-foot is caustic, and may be used to draw Blisters, where Cantharides cannot be had; but they must not ly on too long, for fear of ulcerating the Part. The Bavarians extol the distilled Water from the Leaves of the bulbous Sort, or the Leaves infused in Brandy, as an excellent Remedy against the Plague.
4. Greek, Βαρπαξιόν & σέλινον ἀγρόιον. Πλατυπόδιος. Latin, *Ranunculus pratensis*. Spanish, Yerva belida. Italian, Ranoncolo or Pie Corbins. French, Grenoilletz or Bassiniz. German, Hanen Fuss. Dutch, S. Anthonis Raapje.

Plate 32. Water-Mint. *Mentha aquatica* or *Sisymbrium.*

1. It grows to be 8 Inches high, y^e Stalks are hairy; & y^e Flowers a red Purple and y^e Leaves a reddish green.
 2. It grows in Ditches and Watery-places, and flowers in June and July.
 3. This Mint is rather hotter than y^e Garden Mint, being carminative, expelling Wind out of the Stomach, & helping y^e Collic; it opens Obstructions of y^e Womb and procures the Catamenia. The Juice drop'd into the Ears is good to ease their Pain & help Deafness. Dioscorides recommends the Leaves boiled in Water as good to stop a Reaching or Vomiting.
 4. Greek Σισυμβρίου. Latin, *Mentha aquatica* or *Sisymbrium*. Spanish, Berros or Agriris. Italian, Sisembro. French, German, Dutch, Rosse water Munt.
- No. 8.

Faint, illegible text at the top of the page, possibly bleed-through from the reverse side.

Second section of faint, illegible text, separated by a horizontal line.

Third section of faint, illegible text, separated by a horizontal line.

Fourth section of faint, illegible text, separated by a horizontal line.





White Mustard

Eliz. Blackwell delin. sculp. et Pins.

} 1 Flower {
} 2 Fruit {
} 3 Seed {

Sinapa album



Trick
Linnæus de



Prickly Sow Thistle } 1 Flower { *Sonchus asper*
Eliz. Blackwell delin. sculp. et Pinx. } 2 Bud {



Green
Sedum



Crown foot

1 Flower
2 Fruit

Ranunculus

Eliz. Blackwell delin. sculp. et Pinx.





Water Mint

Eliz. Blackwell delin. sculp. et Pinx.

1 Flower
2 Cup
3 Seed

Mentha aquatica
Sisymbrium

[The text on this page is extremely faint and illegible due to fading and bleed-through from the reverse side. It appears to be organized into several paragraphs or sections.]

[The text on the right edge of the page is also illegible, appearing as a narrow column of bleed-through from the adjacent page.]

Plate 33. *White-Archangel or Dead-Nettle. Lamium album or Urtica mortua.*

The Stalks grow to be a Foot high; the Leaves are a dark Green and the Flowers White.

It grows by Hedges, and flowers in April and May.

The Flowers are accounted a Specific against the Fluor albus, and are frequently made use of in a Conserve or Decoction for that purpose, which is to be continued for some time. Some recommend this Plant as of great use against the King's-Evil, and all scrophulous Swellings. The officinal Preparation is, the Conserve of the Flowers.

Greek, Γαλιόψις. Latin, *Lamium album, or Urtica mortua.* Spanish, *Ortiga muerta.*

Italian, *Ortiga seuda, or Ortica morta.* French, *Ortie.* German, *Daubnessel.* Dutch, *Dood Netelen.*

Plate 34. *Woody Night-Shade, or Bitter-Sweet. Solanum lignosum, or Dulca mara*

This Species of Night-Shade has many long ash-coloured Branches, that climb up upon any thing it grows near to; the Leaves are a deep Green, and the Flowers Purple.

1. It grows in most Hedges & watery Places, and flowers in May and June.

2. The Leaves and Twigs are used, and are commended by some against the Dropsy, Jaundice, and King's-Evil. Parkinson says it purges violently enough. Prevotius in his *Medicina Pauperum*, commends it as a kindly Evacuator of Bile. Dioscorides commends the Berries as good to take Spots out of the Skin.

3. Greek, Ἀμπέλος ἀγρία. Latin, *Solanum lignosum & Dulca mara.* Spanish, Italian, *Vite salvatica.* French, *Morele.* German, *Jelengerje lieber.* Dutch, *Groote winde.*

Plate 35 *Broad-leaved Plantain. Plantago latifolia, or Septinervia.*

1. The Stalks of this Plantain grow to be eight Inches high; the Flowers are a whitish Colour.

2. It grows by Way-sides and Meadows, and flowers in May.

3. Plantain is cold, dry, and binding; usefull in all kinds of Fluxes and Haemorrhages, as spitting & vomiting of Blood, bleeding at the Nose, the Excess of the Catamenia or Lochia. It is likewise esteemed good for the involuntary making of Urine, its Heat and Sharpness, & the Gonorrhoea; it helps to stop y^e bleeding of Wounds & consolidate their Lips. The officinal Preparation is the Simple distilled Water.

4. Greek, Ἀρνόβλωσον. Latin, *Plantago latifolia, or Septinervia.* Spanish, *Lhantem or Tamehagem.* Italian, *Piantagine or Centinervia.* French, *Plantain.* German, *Megrich.* Dutch, *Weeg bree.*

Plate 36. *Borragage. Borrago, or Buglossum.*

1. It grows to be 18 Inches high, the Leaves are a grass Green, and the Flowers Purple.

2. It grows frequently as a Weed in Gardens; and is often found wild near Houses and upon Walls; and flowers in June.

3. The Leaves are esteemed cordial, comforting the Heart, preventing Faintness & Melancholy. The Tops are much used in Wine & Cool-Tankards. They are accounted Alexipharmic, and good in malignant Fevers. The Flowers are one of the four Cordial Flowers. The officinal Preparation is the Conserve of the Flowers.

Matthiolus recommends the whole Plant distilled, as good for y^e Inflammations of the Eyes, whether inwardly or outwardly applied.

4. Greek, Βορύλοστον. Latin, *Borrago or Buglossum.* Spanish, *Borraja, Borrajenes, Borrajes.* Italian, *Borragine.* French, *Borrache.* German, *Burretsch.* Dutch, *Bernaasje*

...the ... of the ...

...the ... of the ...

...the ... of the ...

...the ... of the ...

...the ... of the ...

...the ... of the ...

...the ... of the ...

...the ... of the ...

What
Dead
Island



White Archangel
Dead Nettle
Eliz. Blackwell delin. sculp. et Pinx.

1 Flower
2 Cup
3 Seed

Lamium album
Urtica mortua



Windy
Dinner
Richard



Woody Night-shade
Bitter-sweet
Eliz. Blackwell delin. sculp. et Pinx.

1 Flower
2 Fruit
3 Seed

Solanum lignosum
Dulca mara



Plan
Inland



Plantain

Eliz. Blackwell delin. sculp. et Pinx.

1 Flower
2 Seed & Poll
3 Seed

Plantago
Septinervia

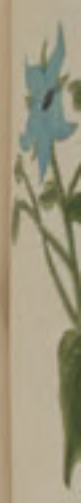

207
[illegible]



Borrage

Eliz. Blackwell delin. sculp. et Pinx.

} 1 Flower {
} 2 Seed {

Borago

Plate 37. *White Briony. Bryonia alba or Vitis alba.*

1. The Stalks of this Briony climb up to a great Height in the Hedges; the Leaves much resemble those of a Vine; the Flowers are a whitish green Colour.
2. It grows in Lanes and Hedges, and flowers in May and June.
3. The Root is a strong Purger of serous, watery Humours, which it does both upwards and downwards, & is esteemed good for y^e Dropsy, Gout, Epilepsy, Palsy & hysteric Disorders. Doctor Sydenham commends it very much in cases of Madness. The Faecula is much of the same Nature, but something Weaker. The officinal Preparations are the Aqua Brioniae comp. or the Hysteric Water, and the Faecula Brioniae.
4. Greek, *Ἀμωκλός λευκή*. Latin, *Bryonia alba, or Vitis alba*. Spanish, *Neuxa, or Anorca*. Italian, *Brionia, or Zucca salvatica*. French, *Colubrine or Couluree*. German, *Süctwurk or Zeufelsturbfs*. Dutch, *Wilde Wyngaarde*.

Plate 38. *Great White Bindweed. Convolvulus major albus, or Smilax laevis.*

1. It runs up to a great height when it has any thing to twist about, the Leaves are a willow Green, and the Flowers white.
2. This Plant grows in most Hedges, and flowers all the latter end of the Summer.
3. The Root of the Great White Bindweed is somewhat cathartic. Prevotius in his *Medicina Pauperum* reckons it a gentle Evacuator of the Bile. Camerarius doubts whether this be the *Smilax laevis* of the Ancients.
4. Greek, *Σμίλαξ λεία*. Latin, *Convolvulus major albus, or Smilax laevis*. Spanish, *Correquela major*. Italian, *Vilucchio maggiore*. French, *Liset or Campanetre*. German, *Binden*. Dutch, *Groote Winde*.

Plate 39. *Clivers or Goose Grass. Aparine.*

1. This is a creeping Plant that grows annually from the Seed; the Stalks, Leaves and Seed are rough, and the Flowers are white.
2. It grows in most Hedges, and flowers for several Months in the Summer.
3. The whole Plant is used, & is esteemed moderately cooling & drying, good to sweeten y^e Blood; It is also accounted vulnerary, & of Service in y^e Kings-Evil, for which some give the Juice as a great Secret. It is likewise diuretic, and helps the Stone and Gravel. This is one of those Herbs which are commonly put into Spring Porridge as good for the Scurvy.
4. Greek, *Ἀραρίνη*. Latin, *Aparine*. Spanish, *Aparine*. Italian, *Aparine, or Speronella*. French, *Klebrkraut*. German, *Kleef-kruyd*. Dutch, *Kleef-kruyd*.

Plate 40. *Wheat, & Bearded Wheat. Triticum, & Triticum aristatum.*

1. The Wheat without Avns or Beards is that which grows most common in England; some call the Bearded Wheat Dugdale Wheat.
2. It is sown commonly in Autumn and reaped the July or August following.
3. This Grain is reckon'd more nourishing than any other Grain for Bread. A Poullice made of it boiled in Milk eases Pains, and ripens Tumours & Impossthumations. A piece of Bread, toasted and dip'd in Wine, is good to stop Vomiting, by applying it to the Stomach. The Bran is used in Cataplasms, and applied hot in Bags for Pains in the Sides. There was formerly kept in the Shops an *Emplastrum de Crusta Paris*.
4. Greek, *Ἰνπός*. Latin, *Triticum or Triticum aristatum*. Spanish, *Trigo*. Italian, *Grano or Tormento*. French, *Fourment*. German, *Beissen*. Dutch, *Tarran*.

White Paper. Printed in the year 1791.
The first part of this paper is a general account of the state of the
country in the year 1790. It is divided into three parts. The first
part contains a general account of the state of the country in the
year 1790. The second part contains a general account of the state
of the country in the year 1791. The third part contains a general
account of the state of the country in the year 1792.

White Paper. Printed in the year 1791.
The first part of this paper is a general account of the state of the
country in the year 1790. It is divided into three parts. The first
part contains a general account of the state of the country in the
year 1790. The second part contains a general account of the state
of the country in the year 1791. The third part contains a general
account of the state of the country in the year 1792.

White Paper. Printed in the year 1791.
The first part of this paper is a general account of the state of the
country in the year 1790. It is divided into three parts. The first
part contains a general account of the state of the country in the
year 1790. The second part contains a general account of the state
of the country in the year 1791. The third part contains a general
account of the state of the country in the year 1792.

White Paper. Printed in the year 1791.
The first part of this paper is a general account of the state of the
country in the year 1790. It is divided into three parts. The first
part contains a general account of the state of the country in the
year 1790. The second part contains a general account of the state
of the country in the year 1791. The third part contains a general
account of the state of the country in the year 1792.



Bryony

Eliz. Blackwell delin. sculp. et Pinx.

1 Flower
 2 Fruit & Flower
 3 Fruit Green
 4 Fruit Ripe

Bryonia alba

Vitis alba



great
Bulm...



Great Bindweed
Eliz. Blackwell delin. sculp. et Pinx

1 Flower
2 Fruit
3 Seed

Convolvulus major albus
Smitac. Lewis





Clovers
Goose Grass
Eliz. Blackwell delin. sculp. et Pinx.

1 Flower
2 Fruit
3 Seed

Aparine





Wheat N^o 1
 Bearded Wheat N^o 2
 Eliz. Blackwell delin. sculp. et Pinx.

} 3 Seed {

Triticum
 Triticum aristatum.

Plate 41. *Vervein. Verbena & Verbenaca.*

1. It grows to be two Foot high, the Stalks are a purplish Brown, the Leaves a willow Green, and the Flowers pale Purple.
2. It grows in Highways, near Towns & Villages, flowering in July.
3. The Whole Herb is used, being accounted cephalic, good against Diseases arising from Cold and phlegmatic causes. Some commend it to open Obstructions of the Liver and Spleen, help the Jaundice and Gout. Outwardly it is esteem'd vulnerary, good for sore watery inflamed Eyes.
4. Greek, *Περὶσσοειών*. Latin, *Verbenaca supina*. Spanish, *Berbena*. Italian, *Verminacola*. French, *Vervaine masse*. German, *Fisencraut*. Dutch, *Yserkruyd*.

Plate 42. *Ox-Eye-Daisy, the Great Daisy. Bellis major.*

1. The Stalks grow more than a Foot high, the Leaves are a deep grass Green, & the Flowers white with a yellow Thrum in the middle.
2. It grows in Pasture Grounds, and flowers in June.
3. The Flowers of this Daisy are esteem'd balsamic, good for all Disorders of the Breast and Lungs, as coughs, shortness of Breath, Pleurisies, Consumptions and Wasting of the Flesh. They are frequently put into Apozems and Decoctions for inward Bruises, Wounds, and Ruptures.
4. Greek, *Βόρα δαυον*. Latin, *Bellis major*. Spanish, *Buphthalmo*. Italian, *Occhio di Bue*. French, *Oiel de Beuf*. German, *Rinds Aug*. Dutch, *Groote Maagdelieyen*.

Plate 43. *Pimpernel or Male Pimpernel. Anagallis terrestris mas.*

1. It grows to be a Foot high, the Leaves are a grass Green and the Flowers scarlet.
2. It grows in Corn Fields flowering in May and June.
3. This Plant is moderately warm & dry with a little stipticity, and by some is account- ed a good vulnerary. The Juice taken inwardly, (by it self, or mix'd with Cony Milk) is good in Consumptions and Distempers of the Lungs. - It is often put in Cordial Waters as alexipharmic, & good against malignant Distempers. Some Writers of Note have recommended it in Cases of Lunacy and Dilerious Fevers. - Matthioli commends y^e Juice, for y^e Tooth-Ach; snuffed up the Nostril on that Side where the Pain does not lie.
4. Greek, *Αραγανθίς*. Latin, *Anagallis mas*. Spanish, *Muruges*. Italian, *Anagallo*. French, *Mouron*. German, *Gauch heil*. Dutch, *Bastard Muur*.

Plate 44. *Pansies or Hearts-Ease. Viola tricolor. Jaccea Flos Trinitatis*

1. It grows a Foot high, the Leaves are a dark Green, the Flowers spotted with a light Purple, a deep Purple and Yellow.
2. It grows Wild in the Borders of Fields, and is also planted in Gardens, flowering great Part of the Summer.
3. The Leaves are esteemed mucilaginous and vulnerary, good to take off the Gripes in Children, and prevent the Fits arising from them.
4. Greek, *Ἐστίαχοον*. Latin, *Jaccea*. Spanish, *Herba di S. Trinadados*. Italian, *Jaccea*. French, *Pensees*. German, *Gibenfarben Blumlin*. Dutch, *Perseen*.

Handwritten text, likely bleed-through from the reverse side of the page. The text is mirrored and difficult to decipher.

Handwritten text, likely bleed-through from the reverse side of the page. The text is mirrored and difficult to decipher.

Handwritten text, likely bleed-through from the reverse side of the page. The text is mirrored and difficult to decipher.

Handwritten text, likely bleed-through from the reverse side of the page. The text is mirrored and difficult to decipher.

Handwritten text, likely bleed-through from the reverse side of the page. The text is mirrored and difficult to decipher.



Vervain

Eliz. Blackwell delin. sculp. et Pinx.

1 Flower
2 Cup
3 Seed

Verbena





Ox-Eye Daisy

Eliz. Blackwell delin. sculp. et Pinx.

} 1 Flower
} 2 Seed }

Bellis major





Pimpernell

Elizabeth Blackwell delin. sculp. et Pinx.

- 1 Flower
- 2 Fruit
- 3 Seed

Anagallis terrestris mas





Heart's Ease
Pansies

Eliz. Blackwell delin. sculp. et Pinx.

1 Flower
2 Flower cup
3 Seed vessel
4 Seed

Viola tricolor

Plate 45. *Bramble or Blackberry Bush. Rubus or Rubus vulgaris.*

1. This Shrub has many long creeping Branches; there are commonly 5 Leaves on one Footstalk in the lower Parts, and three on the upper Parts next y^e Fruit; the Leaves are a deep Green; the Flowers a pale Red, and sometimes White; and the Fruit when ripe is of a black Colour.
2. It grows in most Hedges, & flowers in June & July; the Fruit is ripe in September.
3. The Leaves are accounted restrigent; & are frequently prescribed in Gargarisms for sore Mouths & Throats; the unripe Fruit is very binding and restrigent, useful for all kinds of Fluxes & Bleeding, for Thrushes & sore Mouths. The Juice of the ripe Fruit made into Syrup is esteemed good against the Heat of Urine.
4. Greek, Βάρος. Latin, Rubus, & Rubus vulgaris. Spanish, Carza. Italian, Rovo. French, Ronce. German, Briamen. Brambeer and Grakbeer. Dutch, Braam-bezein.

Plate 46. *Betony. Betonica, & Betonica silvestris or vulgaris.*

1. It grows to be eighteen Inches high, the Leaves are a deep grass Green, and the Flowers a red Purple.
2. Betony grows in Woods & Thickets & by Hedge-sides, & flowers in May and June.
3. It is accounted a good cephalic, hepatick & vulnerary Plant. The Ancients had it so much in esteem that Antonius Musa, Physician to Augustus Caesar, wrote a whole Treatise on it. The Leaves dried & mix'd with Tobacco are frequently smoaked for the Head-ach, Vertigo, & sore Eyes. Mixed with Wood-Sage & Ground-Pine, it makes a good diet Drink for the Gout & Rheumatism. The fresh leaves bruised are good for green Wounds & to draw out Splinters. The officinal preparations are the conserve of the Flowers, and the Emplastrum de Betonica.
4. Greek, Κίσηρον & Ψυχόρερον. Latin, Betonica. Spanish, Bretonia. Italian, Betoneca. French, Betoine. German, Betonien. Dutch, Betonie.

Plate 47. *Marum, or Syrian mastic Thyme. Marum Syriacum.*

1. This Plant grows to be a Foot high, the Leaves are willow Green, & y^e Flowers red.
2. It grows naturally in sandy and Syria; and is nursed up here in y^e Gardens of the Curious; and flowers in July.
3. Marum is accounted a good cephalic and nervine Plant, and is much used in cephalic Snuff; but is of little service else in Physick.
4. Greek, Μάρον ή υσόβειον. Latin, Marum Syriacum, or Majorana and Cretica, or Marum Cretense. Spanish, Italian, Maro. French, German, Dutch,

Plate 48. *Brooklime. Anagallis aquatica or Becabungua.*

1. It grows to be sixteen Inches high, the Leaves are a grass Green, and the Stalks a reddish Green, and the Flowers a fine Blue.
2. This Plant grows in Rills & running Ditches, it flowers in June, & keeps its Leaves all y^e Winter.
3. It is accounted a good deabstruent & antiscorbutic, abounding with volatile Parts, very good for y^e Scurvy, being an Ingredient of y^e antiscorbutic Juices, & diet Drinks for that Distemper. it is likewise deterfive & cleansing, useful in obstructions of y^e Kidneys by Gravel or slimy Humours, as also for the Stone & Dropsy. Matthioli says it is good to bring away a false conception, & provoke the Menses.
4. Greek, Αβayaλλίς. Latin, Anagallis aquatica & Becabungua. Spanish, Italian, French, Berle. German, Wasserlungen and Backlungem. Dutch, Bekeboon & Beek-pungen.

[Faint, illegible text, likely bleed-through from the reverse side of the page.]



[Faint handwritten text at the bottom right corner.]



Black Berry Bush

Eliz. Blackwell delin. sculp. et Pinx.

1 Flower
2 Fruit
3 Seed vessel

Rubus





Marum

1 Flower
2 Cup
3 Seed

Marum ferriacum

Eliz. Blackwell delin. sculp. et Pinx.





Brook Lime

1 Flower
2 Seed Vessel
3 Seed

Anagallis aquatica

Beca lunga

Eliz. Blackwell delin. sculp. et Pinx.



Flas
to be mo
March of
very in
more w
the Inve
miles
man, cau
and later
prock
macha

Wild
and grow
the Flo
year. Bo
are size
in loca
ment an
the Leav
macha
L
Indian.

Pile
the gro
the volu
in. Nead
the acco
not stop
the sp
ch, or p
the
more

the gro
a pale
in. This
over or
The
fory
ch. P
11.

Plate 49. *Spunge. Spinachia.*

1. It grows to be two Foot high, the Leaves are a grass Green, and the Flowers a light yellowish Green.
2. It is sown yearly in Gardens, and flowers according to the Months it is sown in.
3. Spinage is more used for Food than Medicine, being a good boild Salad, and much eaten in the Spring, as good to temper the Heat & Sharpness of the Humours, it is esteemed cooling, moistning, & diuretic, rendring the Body soluble. Serapius an Arabian Physician says, that Spinage creates Wind; so that those who are troubled Chollic had better not eat it.
4. Greek, Σπινάχιον. Latin, *Spinachia* or *Lapathum hortense*. Spanish, *Spanache*. Italian, *Spinache*. French, *Espinaches*. German, *Spinat*. Dutch, *Spinasie*.

Plate 50. *Wild Teasel. Dipsacus silvestris* or *Labrum veneris*.

1. This Teasel grows to be four or five Foot high, the Leaves are a light grass Green, and the Flowers purple.
2. It grows upon Banks in the borders of Fields, and flowers in June and July.
3. The Roots are esteemed cleansing; the Ancients commend a Decoction of them in Wine, boiled to a Consistence & kept in a brazen Vessel, to be applied to y^e Rhagades, or Clefts of the Fundament, and for a Fistula therein; and to take away Warts. The Water found in the hollow of the Leaves is commended as a Collyrium to cool Inflammations of the Eyes; and as a Cosmetic to render the Face fair.
4. Greek, Δίψακος. Latin, *Dipsacus silvestris* or *Labrum veneris*. Spanish, *Cardencha* or *cardo penteador*. Italian, *Cardo da Panru* & *Dissaco*. French, *Cardon*. German, *dissil*. Dutch, *Groote Wildekaarden*.

Plate 51. *Pilenvort* or *small Celendine. Chelidonium minus*

1. The Stalks grow to be 6 or 8 Inches high; the Leaves are a dark Green, and the Flowers a fine bright Yellow; the Root resembles the Piles in the Human Body.
2. It grows in Meadows, & moist Pastures, & by Hedges, and flowers in March & April.
3. This Herb is accounted to be good for the Haemorrhoides or Piles, to ease their Pain and Swelling & stop their bleeding, the Roots being taken inwardly, & an Ointment made of the Leaves & Roots applied outwardly. Some commend it for the Jaundice; & Scurvy, especially in the Mouth, to strengthen the Gums and preserve the Teeth.
4. Greek, Κελιδόνιον μεκρόν. Latin, *Chelidonium minus*. Spanish, *Scrofolaria menor*. Italian, *Chelidonia minore*. French, *Covilos de Prestres*. German, *Pfaffenhodlin*. Dutch, *Kelynspeen-kruyd*.

Plate 52. *Primrose. Primula Veris.*

1. The Stalks grow to be eight or ten Inches high; the Leaves are a grass Green, & the Flowers a pale Yellow; and the Roots a reddish Purple.
2. It grows in Thickets, and under Hedges; and flowers in March and April.
3. The Flowers are commended as good against Disorders arising from phlegmatic Humours. The Juice of the Root is used as an Errhine to purge the Head of tough slimy Phlegm.
4. Greek, Latin, *Primula Veris*. Spanish, Italian, *Fiore di Primavera*. French, *Primevere*. German, *Schluffelblumen*. Dutch, *Groote Wilde sleutel-blom*.



Spinage

Eliz. Blackwell delin. sculp. et Pinx.

} 1 Flower {
} 2 Seed {

Spinachia





Wild Teasel

Eliz. Blackwell delin. sculp. et Pinx.

} 1 Flower
} 2 Seed

Dipsacus Silvestris
Labrum Veneris





Pile-wort

Eliz. Blackwell delin. sculp. et Pinx.

} 1 Flower
} 2 Fruit
} 3 Root

Chelidonium minus





Primrose

Eliz. Blackwell delin. sculp. et Pinx.

1 Flower
 2 Separate Flower
 3 Cup
 4 Seed

Primula veris



[Faint, illegible text, likely bleed-through from the reverse side of the page]

HON
ESIA
PHY

his
ar
CO
m Y

mit
Ho
de. h

ye



To
THOMAS PELLET M.D.
*PRESIDENT of the Royal COLLEGE
of PHYSICIANS of London, and Fellow
of the Royal Society.*

Sir

If this *WORK* proves useful to *MANKIND*,
they are chiefly indebted for it to the
ENCOURAGERS of the Undertaking; among
whom *YOU* ought in a principal manner to
be remembered.

Permit me then on this Occasion, to acknowledge
the *HONOUR* I esteem your *APPROBATION*,
and to subscribe my Self

Sir your much obliged
humble Servant,
Elizabeth Blackwell.

Chelsea *14th of July. 1737.*



To
THOMAS PELLET M.D.
PRESIDENT of the Royal College
of Physicians of London and
of the Royal Society

of the Work done with a View
they are chiefly indebted for it to the
ENCOURAGERS of the Laboratory among
whom YOU ought in a particular manner to
be remembered
Permit me then on this Occasion to acknowledge
the HONOUR I receive from YOUR
and to subscribe my self
Your most obliged
servant
John Wallis

Plate 53. Male Satyrion, or Male Fools-Stones. *Satyrium mas.*

1. This Orchis, which is the common Satyrion of the Shops, grows to be a Foot high; the Leaves are a bright Green spotted with Black, and the Flowers, which grow on a brownish Stalk, are a Red Purple.
2. It grows in moist Meadows, and flowers in April and May.
3. The Roots are accounted a Stimulus to Venery, strengthening the Genital Parts, and helping Conception; and for these Purposes are a chief Ingredient in the Electuarium *Diasatyrium*.
Outwardly they are applied in form of a Cataplasm, and are esteemed good to dissolve hard Tumours and Swellings.
The Official Preparation is the *Electuarium Diasatyrium*.
Dioscorides says, that the Roots of this Plant boiled and eat by Men, makes them beget Boys; and the Roots of the Female Satyrion eat by Women, makes them conceive Girls.
4. Greek, ὄρχις *Theophrastus*. Σατύριον *Dioscorides* Latin, *Satyrium mas*, or *Testiculus morionis*. Spanish, *Coyon de perro*. Italian, *Testicolo di cane*. French, *Coullon de Prestres*. German, *Schmal Knabencraut meunle*. Dutch, *Kulletjes kruyd*.

Plate 54. Hollyhocks. *Malva hortensis.*

1. This Plant grows six or seven Foot high; the Leaves are a light green, and the Flowers a pale Red.
2. It grows in Gardens, and flowers in July and August.
3. Hollyhocks are much of the Nature of the common Mallows, *vid. Plate 22*, but less mol-
lifying; they are mostly used in Gargles for the Swelling of the Tonsils, and Relaxa-
tion of the Uvula.
4. Greek, ἀνθεμαλάχη. *Camerarius*. Latin, *Malva hortensis*. Spanish, *Malvas*. Italian, *Malva maggiore*. French, *Malves de Jardin*. German, *Ernrosen*. Dutch, *Stoekrosjen*.

Plate 55. March Violet. *Viola martia.*

1. The Stalks of this Violet creep on the Ground; the Leaves are a dark Green, and the Flowers a blue Purple.
2. It grows wild in Hedges, and is cultivated likewise in Gardens; and flowers in March.
3. The Flowers are one of the four Cordial Flowers; & esteemed cooling, moistening, and laxative, good in Affections of the Breast and Lungs, helping Coughs and pleuretic Pains.
The Syrup is given to Children to open and cool their Bodies.
The Leaves are cooling and opening, and frequently put into Glisters, and Ointments against Inflammations.
The Seed is reckon'd good for the Stone and Gravel.
The Official Preparation is the *Syrupus Violarum*.
4. Greek, ὑιολαίον, *Dioscorides*. Latin, *Viola martia*. Spanish, *Violetta*. Italian, *Viola*. French, *Violette*. German, *Merken Biolen*. Dutch, *Diote*.

Plate 56. White Saxifrage. *Saxifraga alba*

1. White Saxifrage grows to be a foot high; the Leaves are a light Green and the Flowers White, with Yellow Apices.
2. It grows in Meadows and flowers in April and May.
3. This Plant takes its Name from its supposed Virtues being diuretic, and lithon-
triptic, good for the Stone and Gravel, and Stoppage of Urine.
The Official Preparation is the Simple Water.
4. Greek Latin, *Saxifraga alba*. Spanish Italian,
French German, Dutch, *Steenbreuk*

Handwritten text, likely bleed-through from the reverse side of the page. The text is mirrored and difficult to decipher.

Handwritten text, likely bleed-through from the reverse side of the page. The text is mirrored and difficult to decipher.

Handwritten text, likely bleed-through from the reverse side of the page. The text is mirrored and difficult to decipher.

Handwritten text, likely bleed-through from the reverse side of the page. The text is mirrored and difficult to decipher.



Male Satyrion

Eliz. Blackwell delin. sculp. et Pinx.

1 Flower
2 Fruit
3 Seed
4 Root

Satyrium mas





Hollyhocks

Eliz. Blackwell delin. sculp. et Pinx.

1 Flower
2 Fruit
3 Seed

Malva arborea





March Violet

Eliz. Blackwell delin sculp et Pinx.

1 Flower

2 Fruit

3 Seed Vessel & Seed

Viola Martia





White Saxifrage
Eliz. Blackwell delin. sculp. et Pinx.

1 Flower
2 Fruit
3 Seed

Saxifraga alba



Plate 57. Bears-foot, or Black Hellebore. *Helleboraster*.

1. It grows to be 18 Inches high; the Bottom Leaves are dark Green, and the upper light Green; the Flowers are a very light Green, tingured with Purple round the Edges.
2. It grows on the Mountains of Swisserland, Austria, and Stiria; and is planted with us in Gardens, and Flowers the latter end of December, whence it is called the Christmas Flower.
3. Bears-foot was esteemed by the Ancients good for Melancholy and Madnes, to purge black Choler and Humours arising thence; they likewise gave it in Leprosies, Shingles, the Itch, and the like Cutaneous Affections. It is also commended for the Gout; and of late it has been very much made use of in stubborn Obstructions of the Catamenia. The officinal Medicine is the Tinctura Ellebori.
4. Greek, Ἐλλέβορος μέλας. Dioscorides. Latin, *Elleborum nigrum*, or *Helleboraster*. Spanish, Verde Gambre nero, or Elleboro. Italian, Elleboro nero. French, Ellebore noire. German, Christvurt. Dutch

Plate 58. Doves-foot, or Crane's Bill. *Geranium columbinum*, or *Pes Columbinus*.

1. This Species of Crane's Bill grows a foot high, the Leaves at the Bottom spread on the ground, and are a bright Green; the stalks are a Reddish Green, and the Flowers a red Purple.
2. It grows on Banks, and Flowers great Part of the Summer.
3. It is esteemed a vulnerary Plant, usefull in inward Wounds, Bruises and Hemorrhagies, and all Fluxes. It is much cry'd up for the cure of Ruptures in Children, given in Powder. It also helps the stone and provokes Urine.
4. Greek, Γεράνιον. Dioscorides. Latin, *Geranium columbinum*. Spanish, Pico de Cinguenha. Italian, Geranio. French, Bec de Licongue. German, Belscher Storchschnabel. Dutch, Duyvevoet.

Plate 59. Perivinckle, *Vinca pervinca*, or *Clematis Daphnoides*.

1. Perivinckle grows a foot high, the Leaves are a bright shining Green, and the Flowers a blew Purple, but sometimes white.
2. It grows in shady Banks, & dry Ditches; & Flowers most Months in y^e Summer.
3. It is accounted a good vulnerary Plant, & is often used in Wound-Drinks, for Bruises, Contusions, inward Bleeding, Wasting & spitting of Blood; & y^e Excess of y^e Catamenia, & y^e Fluor albus.
4. Greek, Κλημάτις δαφνοειδής. Dioscorides. Latin, *Vinca pervinca*. Spanish, Pervinqua. Italian, Provenca. French, Iyserum. German, Singrun. Dutch, Vincoorde.

Plate 60. Wood-roof. *Asperula odorata*, or *Aspergula*

1. The Stalks grow to be a foot high, y^e Leaves are a deep grass Green, & y^e Flowers white.
2. It grows in Woods and Copses, and Flowers in May.
3. Wood-roof is esteemed a good Hepatic, and usefull against Inflammations of the Liver, Obstructions of the Gall Bladder, and Jaundice. The Germans put it into their Wine as we do Borrage & Burnet, as a great Cordial and Comforter of the Spirits. The Green Herb bruised is applyed by y^e Country Folks to hot Tumours, Inflammations, and fresh Cuts.
4. Greek, Ἄσπερουλα ὀδωρᾶτα. Dioscorides. Latin, *Asperula odorata*. Spanish, Ruvia. Italian, Robbia salzatica. French, Garence. German, Bildt Rot. Dutch

Faint, illegible text at the top of the page, possibly bleed-through from the reverse side.

Second section of faint, illegible text, separated by a horizontal line.

Third section of faint, illegible text, separated by a horizontal line.

Fourth section of faint, illegible text, separated by a horizontal line.



Bears foot
Lin. Blackwell delin. sculp. et Pinx.

1 Flower
2 Pod & Pod open
3 Seed

Helleboraster





Doves' foot
Crane's Bill

Hæ. Blackwell delin. sculp. et Pinx.

1 Flower
2 Cup
3 Seed & Fall
4 Seed

Geranium columbinum
Pes Columbinus.





Periwinkle

Eliz. Blackwell delin. sculp. et Pinx.

1 Flower
2 the Pods
3 Pods open
4 Seed

Vinca Pervinca
Daphnoides





Wood-roof } 1 Flower { *Asperula odorata*
Eliz Blackwell delin. sculp. et Pinx. } 2 Seed { *Aspergula*



Plate 61. Hyacinth or Hare-bells. *Hyacinthus*.

1. The Stalk grows 8 or 9 Inches high; the Leaves are a grass Green; the Flowers commonly a deep blue; but sometimes flesh colour and sometimes white
2. It grows in Hedges and Woods, and Flowers in May
3. The Roots are used, and esteemed by some diuretic, and good to stop all kinds of Fluxes.
4. Greek. *Υακινθός* Latin, *Hyacinthus*. Spanish, *Maios flores*. Italian, *Hyacintho*. French, *Vaciet* or *Jacinte*. German, *Merkenblumen*. Dutch, *Hyacinthe*.

Plate 62 Spurge Laurel. *Laureola*.

1. This Shrub grows 3 foot high; the Leaves are a dark Green; and the Flowers a yellow Green.
2. It grows in Woods and Thickets, and Flowers in March and April, and the Fruit is ripe in September.
3. The Leaves and Berries are used by some, as good to purge Bile, choleric and serous Humours; but they purge with great Violence both upwards and downwards. Some Adventurous Persons give them in Dropsies.
4. Greek, *Δαφνολίδης* Latin, *Laureola*. Spanish, *Laureola*. Italian, *Laureola*. French, *Laureole*. German, *Crofs Kellershalfs*. Dutch, *Laureole*.

Plate 63 Sanicle or Self-Heal. *Sanicula* or *Diapentia*.

1. The Stalks grow to be a Foot high, the Leaves are a bright grass Green, and the Flowers white.
2. It grows in Woods and Flowers in May.
3. This is one of the Chief vulnerary Plants, being frequently put into Wound-Drinks, and traumatic Apozems; and is esteemed good for Ruptures, inward Bruises, spitting of Blood, or any Hæmorrhagies; and Wounds both inward and outward.
4. Greek, *Σανικλή* Latin, *Sanicula* or *Diapentia*. Spanish, *Sanicula*. Italian, *Cinquefoglia Maggiore*. French, *La Sanicle*. German, *Sanictel*. Dutch, *Sanicula*.

Plate 64 Bugle or middle consound. *Bugula*, or *Consolida media*.

1. The Stalks on which the Flowers grow are 9 Inches high, the Leaves are a Reddish Green; and the Flowers a bright Blue.
2. It grows in Woods and Hedges, and Flowers in May.
3. Bugle is a noted vulnerary Plant, and used invariably & outwardly for all kinds of Bruises, Wounds and Contusions, as likewise for Sores, Ulcers, Spitting of Blood, and Hæmorrhagies from any Part.
4. Greek, *Βυγυλί* Latin, *Bugula*, or *Consolida media*. Spanish, *Bugula*. Italian, *Bugula*. French, *Bugle*. German, *Gulden Günsel*. Dutch, *Gulden Günsel*. No. 10.

Faint, illegible handwriting at the top of the page, possibly a title or header.

Second section of faint, illegible handwriting, separated by a horizontal line.

Third section of faint, illegible handwriting, separated by a horizontal line.

Fourth section of faint, illegible handwriting, separated by a horizontal line.

Fifth section of faint, illegible handwriting at the bottom of the page.



Hyacinth or Mare Bells
Elin. Blackwell delin. sculp. et Pinx.

1 Flower
2 Seed Vessel
3 Seed Vessel open
4 Seed

Hyacinthus.





Spurge Laurel
Eliz. Blackwell delin. sculp. et Pinx.

1 Flower
2 Berry
3 Berry open
4 Seed

Laurcola





Sanicula
Self-heal

Wm. Blackwell delin. sculp. et Pinx.

1 Flower
2 Calyx
3 Seed Vessel
4 Seed

Sanicula
Diapentia



Plate 65. The Female Piony. *Paeonia faemina*.

1. It grows 2 or 3 foot high, & Leaves are a grass green, & the Flowers a fine crimson.
2. It is cultivated in Gardens, and flowers in April and May.
3. This Plant generally Supplies the Place of y^e Male Piony; and is accounted good for the Epilepsy, Apoplexy, and all kinds of Convulsions and nervous Affections, both in young & old. Some recommend it in histeric Cases, the Obstructions of y^e Menses, and y^e Retention of the Lochia. The Root and Seed are hung about Children's Necks to prevent Convulsions in breeding their Teeth.
4. Greek, Γλυκυσιδον. or Παιονία Ἰνδικία. Latin, *Paeonia faemina*. Spanish, *Rosa del monte*, or *Rosa albardeira*. Italian *Peonia*. French, *Pivoine*, or *Pynoine*. German, *Peonien*. Dutch,

Plate 66 The great Blew-bottle. *Cyanus major*.

1. It grows 18 Inches high, the Leaves are a deep Green on the Inside, and a light Green on the Backside; the Flowers are a full blue.
2. It grows in Gardens and Flowers in June.
3. This is reckoned among the vulnerary Plants, the Juice being commended against Bruises and Contusions which come of Falls, though a Vein be broken, and the Party spit Blood; as also to heal any Cut or green Wound.
4. Greek, Κόυανος. Latin, *Cyanus major*. Spanish, *Campese*, *fior Aliso*, & *Battifuocero*. French, Italian, *Fior*. German, *Cornblum*. Dutch, *grootte blommen*.

Plate 67. May-Weed, or faetid Camomile. *Cotula faetida*.

1. It grows about a foot high, the Leaves are a dark Green, and the Flowers white with a yellow Thrum in the middle.
2. It grows amongst the Corn, and on Banks, and waste Places, and Flowers for Several Months in the Summer.
3. Some Authours commend this Plant as good against Vapours and Hysteric Fits. M^r Ray says, It was sometimes used in Scrophulous Cases. Tournefort says, That about Paris they use it in Fomentations for Pains and Swellings of Haemorrhagies.
4. Greek, Ἄνεμισ, and Ἄνεμον. Latin, *Cotula faetida*, & *Chamaemelum faetidum*. Spanish, *Manzanilla*. Italian, *Camamilla*. French, *Camemima* or *Camomille*. German, *Camillen*. Dutch, *Stinkende Camille*.

Plate 68. Treacle Mustard. *Thlaspi*.

1. This Plant grows to be a foot high, the Leaves are a grass green, and the Flowers are white.
2. It grows in Corn-fields in Essex, and Flowers in May.
3. It is hot and dry, and somewhat diuretic; and is esteemed good to provoke Urine and to help the Dropsy, Gout, Sciatica, and forward the Menstrual Evacuations. The Seed of this Plant is what ought to be used in the Theriaca & Mithridate, but being scarcely to be had the Seed of the Mithridate Mustard, or *Thlaspi vulgatissimum*, may be used as a Succedaneum for it.
4. Greek, Θλασπι. Latin, *Thlaspi*. Spanish, *Paniqueso*, *de flor blanco*. Italian, *Thlaspi*. French, *Senewe Sauvage*. German, *Besenkraut*. Dutch, *Boeren-kersje*.

Faint, illegible text at the top of the page, possibly a title or introductory paragraph.

Second block of faint, illegible text, separated from the first by a horizontal line.

Third block of faint, illegible text, separated from the second by a horizontal line.

Fourth block of faint, illegible text, separated from the third by a horizontal line.





Female Piony

Eliz. Blackwell delin. sculp. et Pinx.

1. Flower
2. Seed Vessel

Paeonia faemina

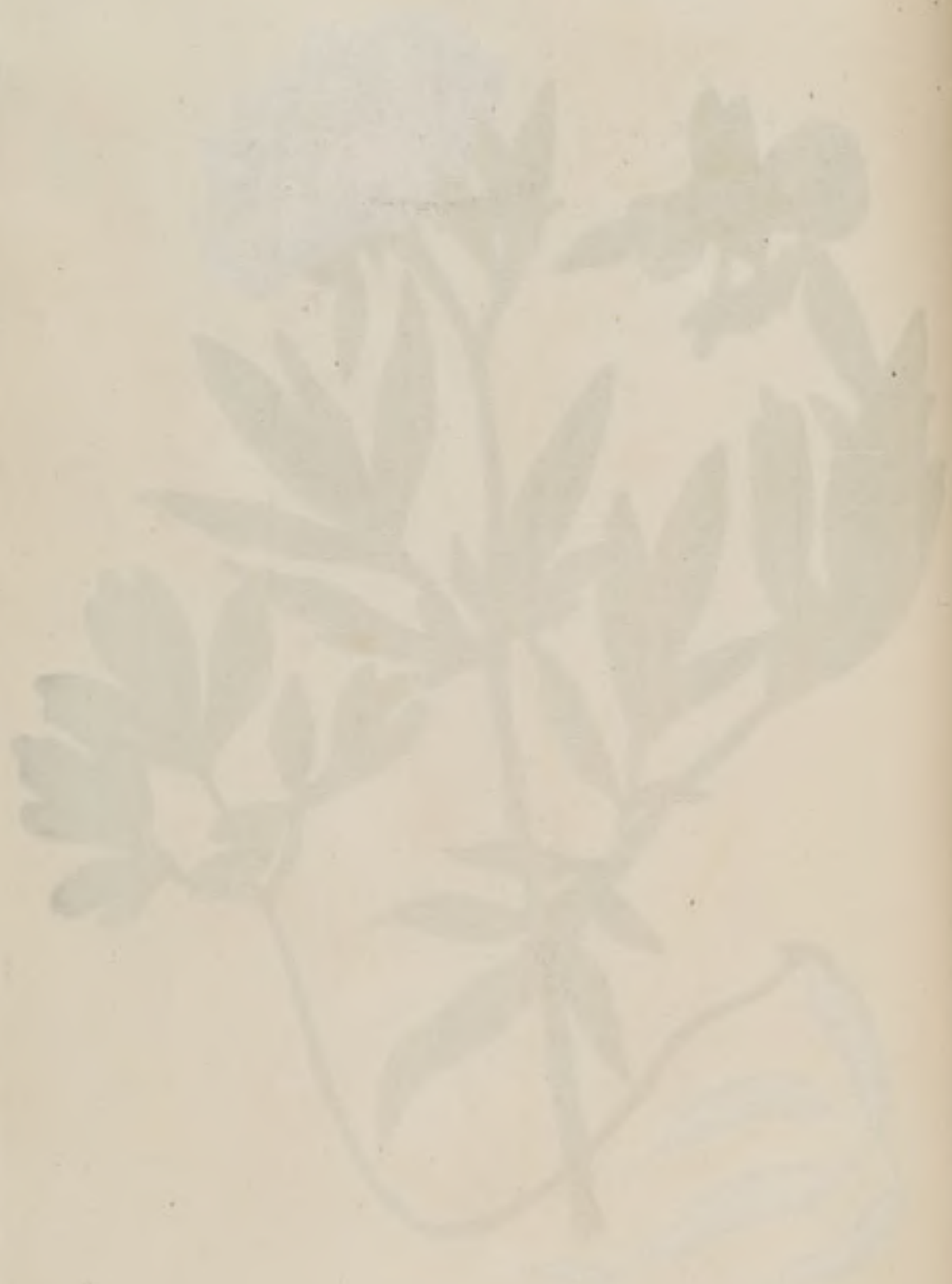



May-weed, or foetid Camomile
 Eliz. Blackwell delin. sculp. et Pinx.

1. Flower
 2. Fruit
 3. Seed

Lotula foetida





Treacle Mustard
Eliz. Blackwell delin. sculp. et Pinx.

1 Flower
2 Seed Vessel
3 Seed

Thlaspi



Handwritten text from the adjacent page, partially visible on the right edge. It appears to be a list or description of botanical specimens, with some words like 'Plant' and 'Jordan' visible.

Plate 69. Garden Flower de-luce. *Iris nostras hortensis*.

1. It grows to be 18 Inches high; the Leaves are a light Green; & y^e Flowers a bluish Purple.
2. It grows in Gardens, and Flowers in May.
3. The Juice of the Root is a strong Errhine; when snuff'd up the Nostrils, it purges y^e Head and clears the Brain of thin serous phlegmatic Humors.
4. Strong Decoction of the Root given inwardly is a strong Vomit, and accounted good for the Dropsy, Jaundice and Ague.
This Vomit is very offensive to the Stomach.
Greek *I'ris* Latin *Iris nostras hortensis*. Spanish, *Lirio Cardeno*. Italian *Giglio celeste*. French, *Flambe*. German, *Blau gilgen Beilwart*. Dutch, *Lisch*.

Plate 70. Lillies of the Valley. *Lilium convallium*.

1. It grows to be 8 or 10 Inches high; the Leaves are a grass Green, and the Flowers white.
2. It grows in the Vallies, but chiefly in Gardens, and flowers in May and June.
3. Lillies of the Valley are of great service in all Disorders of the Head and Nerves; as Apoplexy, Epilepsy, Palsy, Convulsions, Vertigo.
They are much used in Errhines and cephalic Snuff.
4. A Large quantity of them are put in the *Aqua Paeoniae C.* and spirit. *Lavendulae C.* and the *Aq. Antepileptica*.
Greek Latin, *Lilium convallium*. Spanish Italian, *Lilia convallio*. French, *Muguet*. German, *Reyenblumlin*. Dutch *Lelie van den Daalen*.
This Insect was travelling upon the Lilly, but it feeds commonly upon fruit Trees, & is called y^e Lackey from its variety of Colours.

Plate 71. Sage of Vertue. *Salvia minor or Virtutis*.

1. The stalks grow to be 18 Inches high, y^e Leaves are a light Green, and y^e Flowers a pale Purple.
2. It grows in Gardens and flowers in May and June.
3. It is esteem'd good for all Diseases of the Head and Nerves, as y^e Palsy, Convulsions &c. They use it likewise for Uterine obstructions, and in Fevers of all sorts.
The Leaves are used in the *Aq. Antepileptica*. *Antiparalytica*. *Vitae Composita*. *Syrup Stoechados*. *Ung. Martiatum*. *Caspar Commelin*.
4. Greek, *Σφάκελος*. Latin, *Salvia minor, or Salvia virtutis*. Spanish *Salvia or Salva minore*. Italian, *Salvia minore*. French, German, Dutch, *Salie*.

Plate 72. Ladies mantle. *Alchimilla*.

1. It grows to be a foot high, the Leaves are a grass Green, and y^e Flowers a yellow Green.
2. It grows in Meadon and Pasture Grounds, and flowers in May.
3. This Plant is reckon'd a good vulnerary, being drying & binding, increasating and consolodating, and of great Force to stop inward Bleeding, the immoderate Flux of the Menses, and the Fluor albus.
The Leaves applyed outwardly are accounted good for lank flagging Breasts, to bring them to a greater Firmness and smaller Compass.
4. Greek, Latin, *Alchimilla*. Spanish, Italian, *Stellaria*. French, *Pie de Lyon*. German, *Synnau*. Dutch, *Synnaun; onser Drouwen mantel*.

Faint, illegible text at the top of the page, possibly a header or introductory paragraph.

Second section of faint, illegible text, separated by a horizontal line.

Third section of faint, illegible text, separated by a horizontal line.

Fourth section of faint, illegible text, separated by a horizontal line.



Garden Flower-de-Luce. } 1. Flower
} 2. Seed Vessel } Iris Nostras hortensis.
} 3. Seed }
Eliz. Blackwell delin. sculp. et Pinx.





Lillies of the Valley.

Eliz. Blackwell delin. sculp. et Pinx.

- 1. Flower
- 2. Berry
- 3. Seed
- 4. the Lackey

Lilium convallium.



Leaf of
[illegible]



Sage of Virtue
Eliz. Blackwell delin. sculp. et Pinx.

1. Flower
2. Seed Vessel
3. Seed

Salvia minor
Salvia virtutis



[Faint, illegible text, likely a botanical description or title.]



Ladies Mantle } 1. Flower
Eliz. Blackwell John. sculp. et Pinx. } 2. Seed

Alchimilla

Plate 73 *The White Rose . Rosa alba .*

1. This Tree grows taller than most other kinds of Roses, having fewer Prickles on y^e Branches, and those pretty large; the Leaves are a dark Green, and the Flowers white.
2. It grows in Gardens, and flowers in June.
3. The Flowers are esteemed drying, binding and cooling.
The Water distilled from them is much used in Collyriums for sore inflam'd Eyes.
The Official Preparation is the Distilled Water.
4. Greek, Ροδόν λεῦκον. Latin, Rosa alba. Spanish, Rosas blancos. Italian, Rosa bianca.
French, Roses. German, Rosen. Dutch, Witte Roos.

Plate 74. *White Hellebore . Elleborum or Veratrum album .*

1. The Stalks grow to be 2, or 3 foot high; the Leaves are a bright Green; and the Flowers a dull Green, or a dark Purple.
2. It grows in the mountainous Parts of Swisserland, Austria and Stiria; with us it is planted in Gardens, and flowers in June.
3. The Roots are a strong Cathartic and purges with great Violence; for which reason it is but seldom given inwardly.
The Powder of the Roots cause violent sneezing, when stuffed up the Nostrils, and is rarely used without milder Ingredients.
This Plant, outwardly applyed, is of great service in all Distempers of the Skin, as -
Tetters, Scabs, Itch, &c.
The Official Preparation is the Electuarium ex Helleboro.
4. Greek, ἑλλέβορος λεῦκος. Latin, Elleborum album. Spanish, Verde gambia blanco. Italian, Elleboro bianco. French, Veratre, or Ellebore blanc. German, Weiß Nieswurrt. Dutch, Witte Nieswortel.

Plate 75 *White Dittany or Fraxinella. Dictamnus albus or Fraxinella.*

1. It grows to be 2 foot high, the Leaves are a dark Green, and y^e Flowers red, & sometimes white.
2. It grows wild in several Places of France & Germany; but is planted here in Gardens, & flowers in June & July.
3. The Roots are esteem'd cordial and cephalic, good to resist Putrefaction and Poison, and useful in malignant and pestilential Distempers.
It is accounted good for Epilepsus & other Disorders of y^e Head, Opening Obstructions of y^e Womb, & procuring y^e Menfes.
The Preparations are the Aq. Antepileptic. Theriacal. Pulv. Liberans. Empl. Supticum. Paracels.
4. Greek, Χαμαίμελον. Official. Latin, Dictamnus albus, or Fraxinella. Spanish, Dittamo blanco.
Italian, Dittamo bianco. French, Digtambastarde. German, Gemeiner Diptam. Dutch, Fraxinella.

Plate 76. *Cross-wort . Cruciata*

1. It grows to be a foot high, the Leaves are a light Green, and y^e flowers Yellow.
2. It grows in Hedges and the Borders of Fields, but is rarely to be met with about London, except in M^r. Brooke's Grounds at Hampstead; it grew formerly in great plenty in Hampstead Church yard, but they have dug it up. It flowers in June.
3. It is reckon'd among the vulnerary Plants, being of a drying & binding Nature; & is particularly commended for y^e swelling of y^e Scrotum, w^{ch} is caused by y^e falling down of the Intestines into it.
4. Greek, Ξεῦλεων. Gladianus Junius. Latin, Cruciata. Spanish, Italian,
French, German, Dutch,
5. This Caterpillar is called by some the Leopard; and produces a very beautiful Moth.
see Albin's History, Plate 20.

[Faint, illegible text, likely bleed-through from the reverse side of the page.]



The W
land



The White Rose.

Eliz. Blackwell delin sculp et Pinx.

1. Flower
2. Bud

Rosa alba.





White Hellebore. } 1 Flower
The Blackwell delin sculp et Pinx. } 2 Fruit } Elleborum, or Veratrum album.
3 Seed





White Dittany or Fraxinella } 1. Flower
} 2. Fruit
} 3. Seed } *Dictamnus albus* or *Fraxinella*.

Eliz. Blackwell delin. sculp. et Pinx.





Cross-wort
Eliz. Blackwell delin sculp et Pinx.

1. Flower
2. Seed
3. the Leopard.

Cruciata.



Plate 77. Strawberries. *Fragaria*.

1. This Plant creeps upon the Ground, the Stalks on which the Fruit grows are about Eight Inches long; the Leaves are a dark Grass Green, and the Flowers white.
 2. They grow in woods, and flower in May, and the Fruit is ripe in June.
 3. The Leaves are used in Lotions and Gargarisms for sore Mouths and Throats and Ulcers in the Gums. Some Authors commend them for the Jaundice and all kind of Fluxes.
 4. The Fruit is accounted Cordial and good for hot bilious Constitutions, and grateful to the Stomach especially eaten with Wine and Sugar. The flowers make the Aq. Antinephritica. Caspar Comelin.
- Greek. Latin, *Fragaria*. Spanish. Italian.
Fragolaria. French, *Fraisier*. German, *Bergelbeer*. Dutch, *Kardbesen*.

Plate 78. The Red Rose. *Rosa Rubra*.

1. This Rose Bush is less than the white or Damask; the flowers have very few Prickles on the stalks; the Leaves are a grass Green and the Flowers a light Crimson.
 2. It grows in Gardens and flowers in June and July.
 3. The Red Rose is more binding and restringent than any of the Other species, it are esteemed good in all kinds of Fluxes. They strengthen the Stomach, prevent Vomiting, stop tickling Coughs by preventing the Defluxion of Rheum, and are of great Service in Consumptions. The Apices are also accounted cordial.
 4. The Official Preparations are a Simple Water, the *Conserva Rosarum*, *Sacharum Rosarum*, *Syrupus à Rosis succis*, *Mel Rosarum*, *Ol. Rosarum*, *Unguentum Rosarum*, *Tinctura Rosarum et species Aromaticum Rosarum*.
- Greek, *Ροδόν*. Latin, *Rosa rubra*. Spanish, *Rosas*. Italian, *Rosa*. French, *Roses*. German, *Rosen*. Dutch, *Kard Rosen*.

Plate 79. Ladies Thistle. *Carduus Mariae*.

1. The Stalks grow to be 4 or 5 foot high, the Leaves are a willow Green spotted with white, and the flowers Purple.
 2. It grows frequently upon Banks and Borders of Fields, and flowers in June.
 3. This Thistle is esteem'd to partake of the Virtues of *Carduus benedictus*, but in a lower Degree. Some commend it as a Specific for the Pleurisy, especially an Emulsion of the Seeds. It is helpful also for the Jaundice, the Stone, and stoppage of Urine.
- Greek. Latin, *Carduus Mariae*. Spanish. Italian,
Cardo del latte. French, *Chiardon de nostre Dame*. German, *Unser Frauen Distel*.
 Dutch, *Onse Draume Distel*.

Plate 80 Melilot. *Melilotus*.

1. The Stalks grow to be three foot high, the Leaves are a Grass-green, and the Flowers a light Yellow.
 2. It grows frequently among the Corn and in Fledges, and flowers in June.
 3. The Leaves and Flowers are accounted mollifying, discussing, dissolving and easing Pain; for which Uses they are put in Stupes and Cataplasms against Inflammations, hard Tumours, or any kind of Swelling.
 4. The Melilot Plaster made of this Herb boiled in Mutton Suet, Rosin and Wax, is drawing, and good for green Wounds, but is chiefly used in Dressing of Blisters.
 5. Official Preparations are the *Emplastrum Melilou*, *Simp. & Comp.*
- Greek, *Μελιλωτος*. Latin, *Melilotus*. Spanish, *Corona de Rei*. Italian, *Meliloto*. French, *Melilot*. German, *Ziger Craut*. Dutch, *Melilote*.
- This Caterpillar is called by some the Flyby; Doctor Muffet calls it the stayl-yard; it feeds upon most green Plants.
- No. 20.

Section 1: [Faint title]

[Faint text block]

Section 2: [Faint title]

[Faint text block]

Section 3: [Faint title]

[Faint text block]

Section 4: [Faint title]

[Faint text block]





Wood Strawberries
Eliz. Blackwell delin. sculp. et Pinx.

} 1 Flower
} 2 Fruit

Fragaria





The Red Rose
Eliz. Blackwell delin. sculp. et Pinx.

1. Flower
2. Bud

Rosa rubra





Ladies Thistle
Elix. Blackwell delin. sculp. et Pinx.

} 1. Flower {
} 2. Seed {

Carduus Mariae





Melilot

Eliz. Blackwell delin. sculp. et Pinx.

- 1. Flower
- 2. Fruit
- 3. Seed
- 4. The Husky

Melilotus



Plate 81. Garden Radish. *Raphanus hortensis*

1. The stalks grow to be Three foot high; the Leaves are a dark Green, & Flowers are sometimes a light Purple, & sometimes white, wth a red Spot on each Leaf.
2. It is sown in Gardens, and flowers in May and June.
3. Radishes are esteem'd opening, attenuating and antiscorbatic. They provoke Urine, and are good for the Stone and Gravel.
4. Greek. Ραφανίς. Latin, Raphanus. Spanish, Rarano. Italian, Rafano. French, Resson. German, Rettich. Dutch, Peperwortel.
5. This is called by Doctor Muffet Gryllotalpa or Mole-cricket: It lives commonly upon Roots, and seldome comes abroad till y^e Sun is down.

Plate 82. The Damask Rose. *Rosa Damascena*

1. This Rose Bush grows not so tall as the white, but taller than the Red; the Leaves are a light Grass Green, and the Flowers a pale Red.
 2. It grows in Gardens and flowers for several Months in the Summer.
 3. The Flowers are of a gentle cathartic Nature, purging choleric and serous Humors.
- They are frequently given to Children & weakly Persons, mixt with stronger cathartics.
4. Greek. Ροδόν. Latin, Rosa Damascena vel pallida. Spanish, Rosas. Italian, Rosa. French, Roses. German, Rosen. Dutch, Provincie Roos.

Plate 83. Pease. *Pisum*

1. The stalks grow to be four foot high, the Leaves are a very light Green, and the Blossomes white.
2. They are sown in Gardens & Fields; they flower in May, & y^e Fruit is ripe in June.
3. Pease are accounted good to sweeten y^e Blood & correct Salt Scorbatic Humor, either eaten raw or boiled.
4. Greek. Πισόν. Latin, Pisum. Spanish, Arvejas. Italian, Pisello & Biso. French, Les Pois. German, Erbis. Dutch.

Plate 84. Hedge Nettle. *Galiopsis*

1. The Stalks grow to be two foot high; y^e Leaves are a dark Green, & y^e Flowers red.
 2. It grows in Hedges, and on Banks, and flowers in June.
 3. This Plant is accounted by some a good vulnerary, and serviceable for all sorts of Wounds, and putrid Ulcers.
- It is esteem'd restrigent, & good to stop inward Bleeding, & y^e making of Bloody water.
4. Greek. Γαλιόψις. Latin, Galiopsis. Spanish, Ortica muerta. Italian, Ortica morta. French, Ortie. German, Daubnefel. Dutch, Dove Nectelen.



Garden Radish

Raphanus hortensis

Eliz. Blackwell delin. sculp. et Pinx.

1. Flower
2. Fruit
3. Seed
X mole cricket





The Damask Rose } 1. Flower { *Rosa Damascena*
Eliz. Blackwell delin. sculp. et Pinx. } 2. Bud {





Peas

Eliz. Blackwell delin. sculp. et Pinx.

1. Blossoms }
2. Pod }

Pisum





Hedge Nettle.

Her. Blackwell delin. sculp. et Pinx.

1. Flower
2. Seed Vessel open
3. Seed

Galiopsis.



Plate 85. Clove July-Flowers. *Caryophyllus ruber.*

The Stalks and Leaves are a light willow Green and the Flowers a fine Red.

They are cultivated in Gardens, and flower in July

The Flowers are cordial, cephalic, and of use in all Diseases of the Head and Nerves

They are used in Fevers and other malignant Distempers, and in Faintings and Palpitations of the Heart.

Official Preparations are, A Syrup and a Conserve of the Flowers.

Greek. Καρυόφυλλον Latin. *Caryophyllus ruber.* or *tunica velonica.* Spanish
Italian. Garofoni. French. Ouilletz. or Girofloes. German. Grafsoblum. Dutch.

Plate 86. Water-Betony or Figwort. *Scrophularia aquatica.*

This has larger and taller Stalks, than the other Figwort, but less branch'd and Larger Leaves, growing on longer foot Stalks. The Leaves and Stalks of this are a Duller Green, but the Flowers a brighter Red.

It grows by watery Places and Ditches, and flowers in June

It is esteemed good for the Pain and Swelling of the *Hæmorrhoides* or Piles; and is accounted by some deterfive and vulnerary, and good against the Itch.

Greek. Latin. *Scrophularia aquatica.* Spanish.

Italian. *Scrofolaria*

French. *Scrolaire.* German. *Wurmcrout.* Dutch. *Speenkruyd.*

This Creature was found by the Side of a Ditch in the middle of June; and since it has lived sometimes in water and sometimes in Earth. It eats Herbs and small worms. Some think it is a Species of the *Squillæ.*

Plate 87. Great Fig-Wort. *Scrophularia Major.*

The Stalks grow to be a Yard high, the Leaves are a grass Green and the Flowers a red Purple.

It grows in Hedges and Thickets, and flowers in June.

This Plant from the Signature of its Root is accounted good for Scrophulous Tumors, or the Kings Evil in any Part of the Body, as also for the Pain and Swelling of the *Hæmorrhoides*, either used inwardly or outwardly; it is likewise used for cancerous stubborn Ulcers.

Greek. Latin. *Scrophularia Major* or *nodoso foetida.* Spanish.

Italian. *Scrofolaria.* French. *grande Scrolaire.* German. *Beisse Rachtschatt.* Dutch.

Groot *Speenkruyd.*

This Caterpillar is common to both the Figworts, more than any other Plant.

Plate 88. Lettice. *Lactuca.*

The Stalks grow to be two or three foot high; the Leaves are a light Green and the Flowers yellow.

It is sown in Gardens, and flowers according to the Months it is sown in.

Lettice is generally the Principal Ingredient in Sallets, being grateful to the Stomach, allaying Heat, quenching Thirst, and tempers the Sharpness of Humors in the Body; it provokes Urine, and encreases Milk in Nurses.

The Seed is one of the four smaller cold Seeds

Greek. Οεισ'αζ. Latin. *Lactuca.* Spanish. *Lechuga.* Italian. *Lattuca.* French. *Lactue.*

German. *Lattich.* Dutch. *Salade.*

How to draw July 2 hours - Geography

... and ... the ... of ...

How to draw or paint - Scapulars

... the ... of ...

How to draw the White Scapulars - Man

... the ... of ...

How to draw - Latin

... the ... of ...



Clove July-Flowers } 1. Flower
Elin. Blackwell delin. sculp. et Pinx. } 2. Flower separate } *Caryophyllus ruber*
3. Bud }



[Faint, illegible handwritten text, possibly a botanical description or classification.]



Water Betony or Figwort

Eliz. Blackwell delin. sculp. et Pinx.

{ 1. Flower }
{ 2. Fruit }
{ 3. Seed }
X a Species of *Squillae*

Scrophularia aquatica





Great Figwort

- 1. Flower
- 2. Fruit
- 3. Seed

Scrophularia major

Eliz. Blackwell delin. sculp. et Pinx. XThe Figwort Caterpillar





Lettice

Elie. Blackwell delin. sculp. et Pinx.

1. Flower
2. Flower separate
3. Seed

Lactuca.



Plate 89. *Bear's Breech, or Brank Ursin. Acanthus, Branca Ursina.*

1. The Stalks grow to be two foot high, the Leaves are a shining dark Green Colour; the Flowers are white.
2. It is said that the Ancients took the Pattern of their foliage Work from the Leaves of this Plant.
3. It is cultivated here in Gardens; its native Place being Italy, Spain, and the Southern Part of France; it flowers in July.
4. This Plant is used in Glisters and Baths for Obstructions; and for the Stone and Gravel.
5. The Herb Women sell the Leaves of the Helleboraster, or Bears-foot, or Sphondylium, or Cow-parsnep, instead of this Plant, to those that are ignorant.
6. Greek. Ακανθός. Latin. Acanthus, Branca Ursina, or Acanthus sativus. Spanish, Yerva gigante and Branca Ursina. Italian, Acantho, or Branca Ursina. French, Branze Ursine. German Beren Aarv. Dutch.
7. This Moth was produced from the Caterpillar Plate 76.

Plate 90. *Marshmallows. Althaea Bismalva, Ibisus.*

1. The Stalks grow to be a Yard high; the Leaves are of a yellowish green Colour; the Flowers are a pale Red.
2. It grows in Salt Marshes, and flowers in July.
3. This Plant is mollifying, digesting and Soupling, of great use in the Strangury, Gravel, Stone, Heat of Urine, corroding Humors in the Stomach and Guts, Coughs, Hoarsness, Swellings & Inflammations. Official Preparations are, the Sympus de Althaea, Pulv. Dialtheae & Unguentum Dialtheae.
4. Greek Αλθεΐα & Επισκος. Latin. Althaea, Bismalva, Ibisus. Spanish Hierba Caunamera or Mor-maje. Italian, Malvarvischio. French Guymauve. German, Ibisch. Dutch, Heemsvortel.

Plate 91. *Great Celandine or Yellow-horn Poppy. Chelidonium majus.*

1. The Stalks grow to be a foot high, the Leaves are a bluish Green, and the Flowers yellow.
2. It grows among waste Grounds and Rubbish, and upon old Walls; it flowers in May and June.
3. It is accounted apperative and cleansing, opening Obstructions of the Spleen & Liver, & of great Use in Curing y^e Jaundice and Scurvy. — Some reckon it cordial & good against pestilential Distempers. — Outwardly for sore Eyes to dry up the Rheum, and to take away Specks, Films, Tetter, Ringworms & Scurfy Breakings-out.
4. Greek Χελιδόνιον μέγα. Latin Chelidonium majus, or Papaver Corniculatum luteum. Spanish, Celiduenia, or Yerva dellas Gotundrinas. Italian Celidonia maggiore. French, Chelidoine, or Eschlere. German, Schelskraut. Dutch, Sinkende Bowne.

Plate 92. *Goats Rue. Galega, or Ruta capraria.*

1. The Stalks grow to be a Yard high; the Leaves are a grass Green; & y^e Flowers a pale Blue.
2. It grows in several Places of Italy wild; but is planted here in Gardens, and flowers in June and July.
3. Goats Rue is esteem'd cordial, sudorific, alexipharmic, good against pestilential Distempers. — It is also of use in most Fevers, the Small Pox and Measels. — It kills Worms, and is good to cure the Bites of Venemous Creatures.
4. Greek. Latin, Galega, or Ruta capraria. Spanish
Italian, French, German,
Dutch,
No. 23.

Page 100
The first part of the book is a history of the
country from the time of the first
settlement to the present day. It
contains a full and complete
account of the progress of the
settlement, and of the various
improvements which have been
made in the country since its
first discovery.

Page 101
The second part of the book is a
description of the country, and
of the various improvements which
have been made in it. It contains
a full and complete account of
the progress of the settlement,
and of the various improvements
which have been made in the
country since its first discovery.

Page 102
The third part of the book is a
description of the country, and
of the various improvements which
have been made in it. It contains
a full and complete account of
the progress of the settlement,
and of the various improvements
which have been made in the
country since its first discovery.

Page 103
The fourth part of the book is a
description of the country, and
of the various improvements which
have been made in it. It contains
a full and complete account of
the progress of the settlement,
and of the various improvements
which have been made in the
country since its first discovery.



Bears Breech, or Brank Ursin

2. Flower
 3. Flower Separate
 4. Fruit
 5. Seed

Acanthus, Branca Ursina.

Eliz. Blackwell delin. sculp. et Pinx. X. Moth of the Leopard.





Marshmallows

Elie. Blackwell delin. sculp. et Pinx.

1. Flower
2. Fruit
3. Seed

Althaea. Bismalva. Ibiscus.





Great Celandine or Yellow-horn Poppy. } 1. Flower {
 } 2. Pod open {
 } 3. Seed }

Eliz. Blackwell delin. sculp. et Pinx.

Chelidonium majus.





Goats-Rue
Kluz. Blackwell delin. sculp. et Pinx.

- 1. Flower
- 2. Pod
- 3. Pod open
- 4. Root

Galega or Ruta capraria.



Plate 93. Great Centory. *Centaurium majus, or magnum.*

1. The Stalks grow to be five or six foot high, the Leaves are a light Green, and the Flowers purplish.
2. It grows wild in Italy, but is planted here in Gardens and flowers in July.
3. The Root is accounted drying, binding, good for all kinds of Fluxes, Stopping Bleeding at the Nose, Mouth, or any other Part. - It is also esteemed good to heal Wounds, taking its Name as Pliny Says from the Centaur Chiron, who cured himself of a Wound he received by one of the Arrows of Hercules, by the Use of this Plant.
4. Greek. Κενταύριον μέγα. Latin. *Centaurium magnum.* Spanish. Ruipontic. Italian. *Centaura maggiore.* French. Rhepontico. German. Reupontic. Dutch.

Plate 94. Tutsan or Park Leaves. *Androsæmum.*

1. The Stalks grow to be two or three foot high, the Leaves are a grass Green, the Flowers Yellow, and the Berries when ripe purple.
2. It grows in Hedges and Thickets and flowers in July.
3. The Leaves and Flowers are accounted much of the Nature of St. John's Wort, being a good Wound Herb, used both inwardly and outwardly - In French it is called Toutsain, All heal, and from thence by us corruptly Tutsan.
4. Greek. Ανδροσαμνον. Latin. *Androsæmum*, - vulgare - Clymenon. Spanish Italian, *Androsemo.* French, Toutsain. German, Dutch,

Plate 95. Thorough Wax. *Perfoliata*

1. It grows to be a foot high, the Leaves are a blue Green, and the Flowers a greenish Yellow.
2. It grows among the Corn, and flowers in June & July.
3. Thorough Wax is reckon'd among the Venerary Plants, and is much used for green Wounds, Bruises, Ruptures, Contusions, old Ulcers and Sores, either given in Powder or the Decoction.
4. Greek, Latin. *Perfoliata* - vulgaris. Spanish Italian. *Perfogliata.* French. German. *Durchraschys.* Dutch

Plate 96. Swallow Wort, Tame Poison. *Asclepias Vincetoxicum & Hirundinaria.*

1. The Stalks are about a foot and an half high, the Leaves are a dark grass Green, and the Flowers white.
2. It grows here in Gardens, and flowers in June and July.
3. The Root is esteemed a great Counterpoison, especially against the bad Effects of *Apocynum*, and other poisonous Herbs. It is also used to cure the Stings and Bites of Venemous Creatures. It is helpful against Malignant pestilential Fevers which it carries off by Sweat. It is used also for the Dropsie and Jaundice.
4. Greek. Ασκληπιὰς. Latin. *Asclepias.* Spanish, Italian. *Vincetofico.* French German. *Schwallowvurt.* Dutch,

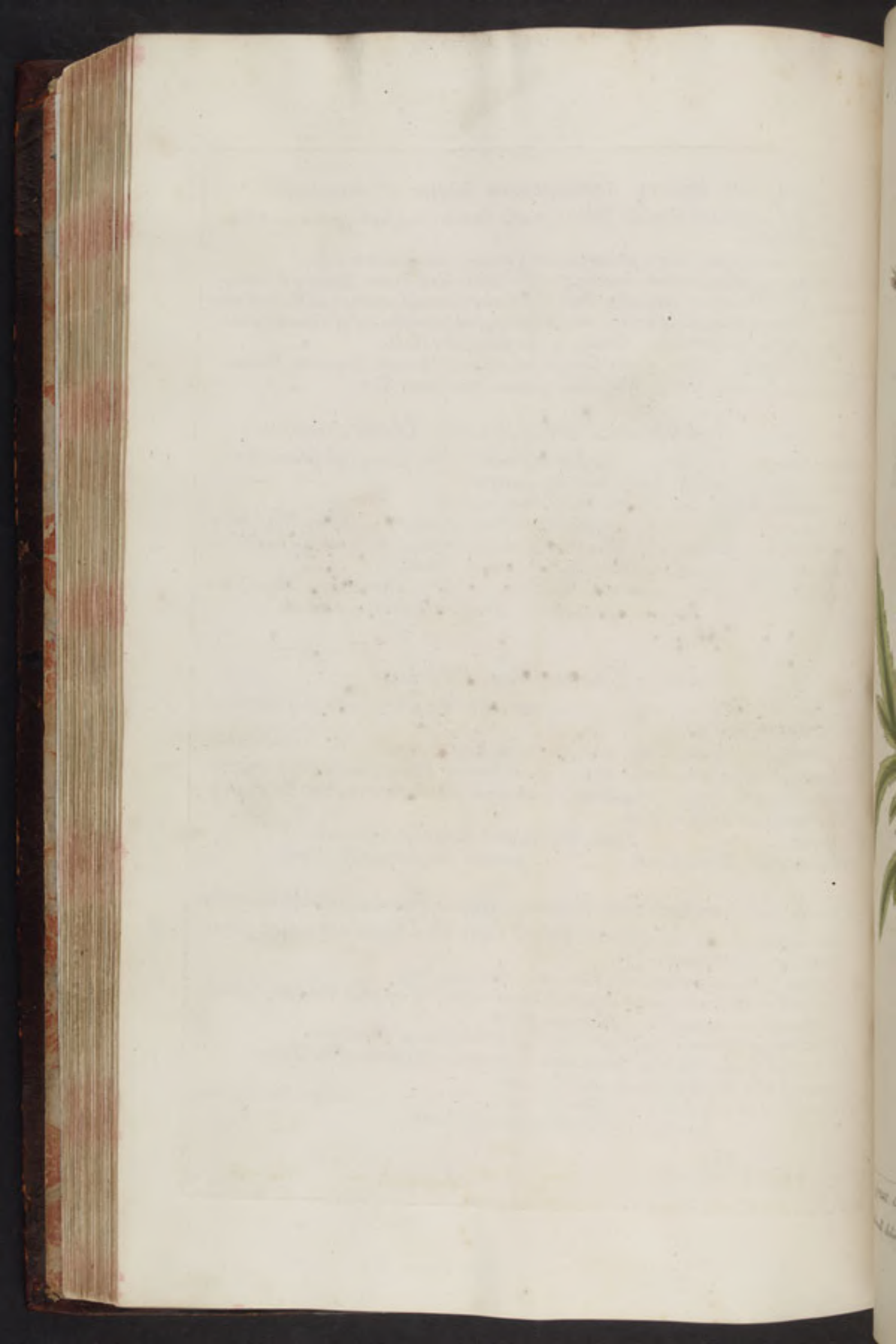



Great Centaury

Her. Blackwell delin. sculp. et Pinx.

- 1. Flower.
- 2. Flower separate
- 3. Seed.
- X. An Urchin Moth.

Centaureum majus, or magnum.





Tutsan or Park Leaves.
Elix. Blackwell delin. sculp. et Pinx.

1. Flower
2. Fruit
3. Seed

Androsæmum.





Thorow Wax.
Eliz. Blackwell delin. sculp. et Pinx.

1. Flower
2. Seed

Perfoliata.





Swallow Wort, Tame Poifon.
* Ediz. Blackwell delin. sculp. et Pinx.

1. Flower { *Aclepias Vincetoxicum & Strumdaris.*
2. Calix }



Plate 97. *Pomgranates. Granata, Punica mala.*

1. This is a low Tree, having on its Branches, a few Thorns; The Leaves are a fine Grass Green, and the Flowers a fine Scarlet.
2. Pomgranates grow in Spain & Italy and many other Countries, and flowers in June and July;
3. The *Balustia*, off. are the large double Flowers of \bar{y} wild Pomgranate, which differs not in its manner of Growth from the other; These, as well as the single Flowers, and the Bark are very drying & refringent, good for all sorts of Fluxes, Hemorrhages, Bleedings. They strengthen the Gums, fasten loose Teeth, help the falling down of the Uoula, and cancerous Ulcers in the Mouth and Throat.
4. Greek, $\rho\acute{o}\nu\alpha$ Latin, *Granata*. Spanish, *Granadas*. Italian, *Melagrano*, or *Pomo granato*. French, *Pomes de Grenades*, or *Mygrains*. German, *Granatopffelbaum*. Dutch, *Granaat Boom*.

Plate 98. *Costmary or Alecoast. Balsamita mas. or Costus hortorum.*

1. The Stalks grow to be more than a foot high, the Leaves are a yellow Green, and the Flowers yellow.
2. It is planted in Gardens and Flowers in July.
3. The Leaves are accounted good to strengthen the Stomach, & ease \bar{y} Head-ach arising from the Disorders thereof - It expells Wind and prevents sour Belchings-outwardly it is used in Fomentations to comfort and strengthen the Limbs.
4. Greek, $\lambda\acute{o}\sigma\tau\acute{o}\varsigma$ Latin, *Costus hortorum*. Spanish, $\lambda\acute{o}\sigma\tau\acute{o}\varsigma$ Italian, *Menta Greca*. French, *Coeh*. German, *Bußer Franven*. Munk. Dutch, *Balsame*.

Plate 99. *Arrach. Atriplex.*

1. The Stalks grow to be 3 foot high, the Leaves are a pale Green, and sometimes purplish, and the Flowers a greenish yellow.
2. It grows in Gardens and flowers in June and July.
3. The Leaves are frequently boiled & eaten, like Coleworts, with Salt Meats & in Sallads, and are esteem'd cooling, and moistning, rendring the Body soluble, and good for hot biliose Constitutions - They are used with other emollient Herbs in cooling Glisters.
4. Greek, Αργάραξ is. Latin, *Atriplex alba hortensis - pallidè virens*. Spanish, *Armoles*. Italian, *Atriplice*. French, *Arroches*. German, *Molten*. Dutch, *Melde*.

Plate 100. *Wild stinking Arrach. Atriplex olida.*

1. The Stalks of this Plant spread on the ground, and the Leaves are covered with a mealy Green; the Flowers are small and Green. The whole Plant has a strong foetid fishy Smell.
2. It grows on Dunghills & Waste Places flowering for some Months in the Summer.
3. This Herb is peculiarly appropriated to \bar{y} female Sex, being aperative, deobstruent, usefull in uterine Disorders, good to promote the Menfes, expell \bar{y} Afterbirth, help Childbed Purgations, appease \bar{y} Strangulations of \bar{y} Womb, take of histeric Fits. It is useually given in a Decoction - There is a Syrup kept in \bar{y} Shops made with \bar{y} Juice of this Plant & Sugar.
4. Greek, Αργάραξ is $\alpha\gamma\sigma\iota\alpha$. Latin, *Atriplex olida silvestris*. Spanish, *Armoles*. Italian, *Reppice salvatico*. French, *Arroches sauvages*. German, *Bild Molten*. Dutch, *Bild Melde*. No. 25.



Pomgranates.

Eliz. Blackwell delin. sculp. et Pinx.

} 1. Flower
} 2. Bud

granata Punica mala.





Costmary or Meacost. } 1. Flower { Balsamita mas or Costus hortorum.
Elix. Blackwell delin. sculp. et Pinx. } 2. Part of $\frac{1}{2}$ Root





Arach.

Atriplex.

Edw. Blackwell delin. sculp. et Pinx.

- 1. Flower
- 2. Seed Vessel
- 3. Seed Vessel open
- 4. Seed



[Faint, illegible text, possibly a signature or date]



Wild stinking Arrach.
Elix. Blackwell delin. sculp. et Pinx.

1. Flower
2. Seed

Atriplex olida.



To
Sir HANS SLOANE Bar.^e M.D.
PHYSICIAN in Ordinary to her MAJESTY
and
PRESIDENT of the Royal Society.

Sir
The Encouragement this *WORK* has met with
from your generous Assistance, in giving me the
Liberty to draw such foreign Plants from your
SPECIMENS (as were not to be had in
ENGLAND) oblige me to this publick Acknow-
ledgment, that it may be known to whom I have
been indebted in this *UNDERTAKING*, and that
I may have the Honour to Subscribe my Self

Chelsea y^e 2^d of August 1737.

Sir your much obliged
humble Servant
Elizabeth Blackwell.



To
W. HANS SLOANE B.A. M.D.
PHYSICIAN in Ordinary to her MAJESTY
and
PRESIDENT of the Royal Society

Enclosed I send you a copy of the
first volume of the Philosophical Transactions
of the Royal Society of London
which I have the honor to inform you
is now published and is intended
to be continued in the next
year. I have the honor to be
Dear Sir, your obedient servant

W. HANS SLOANE
Physician in Ordinary to her Majesty
and President of the Royal Society

Plate 101. *The Peach Tree. Persica Malus.*

1. This Tree grows to no great Bigness here, the Leaves are a deep Green, and the Flowers a fine Pink Colour.
2. It is planted in Gardens & flowers in March; the Fruit is ripe in August.
3. The Flowers are opening and purging, and are chiefly given to Children to carry off thin serous Humors, and to kill Worms. The Fruit is cooling and moistning gratefull to the Palate; but apt to putrefy and cause Surfiets.
4. Greek $\omega\pi\omicron\iota\kappa\alpha \mu\eta\lambda\alpha$, and $\rho\omicron\delta\alpha\kappa\eta\nu\alpha$. Latin, *Persica Malus*. Spanish, *Pexcegos*. Italian, *Pesche & Persiche*. French, *Peschés*. German, *Pfersich*. Dutch,

Plate 102. *Plowman's Spikenard great Conysa. Baccharis Monspeliensium.*

1. The Stalks grow to be Three foot high, the Leaves are a dull Green, and the Flowers Yellow.
2. It grows on hilly chalky Places and flowers in July.
3. This Plant is esteemed by some a good Vulnerary, for Bruises, Contusions, Ruptures, and Inward Wounds, Pains in y^e Side, & Difficulty of Breathing.
4. Greek $\kappa\omicron\nu\iota\zeta\alpha$. Latin, *Baccharis Monspeliensium*, and *Conysa major vulgaris*. Spanish, *Attadegua*. Italian, *Coniza* or *Pulicaria*. French, *Herbe aux Pucés*. German, *Geel Munk*. Dutch,

Plate 103. *Flea-bane. Conysa & Pulicaria.*

1. The Stalks grow about a Span high, the Leaves are a grass Green, and the Flowers yellow.
2. It grows in moist Places, and where Water has stood all the Winter, and flowers in August and September.
3. This is the *Pulicaria* of Lobel, so call'd because by its Smell it destroys Fleas and Gnats. Parkinson and Gerard commend the *Conysa Media* as better than this. Some commend an Ointment made of this Plant as good for the Itch.
4. Greek, $\kappa\omicron\nu\iota\zeta\alpha \mu\iota\kappa\tau\alpha$. Latin, *Conysa* and *Pulicaria*. Spanish, *Attadegua minore*. Italian, *Conysa minore*. French, *Herb aux Pucés*. German, *Geel Munk*. Dutch,

Plate 104. *Basil. Basilicon or Ocimum*

1. It grows about a foot high, the Leaves are a light Green, and the Flowers white.
2. It is sown in Gardens and flowers in July and August.
3. The Ancients condemn the inward use of this Plant as hurtfull to the Sight. Schroder commends it as good to cleanse y^e Lungs of Flegm, and provoke the Menses. The Leaves are used in the *Aq. Hysterica* and *Ung. Martiatum*. The Seed is used in the *Aq. Vitæ comp.* *Syrup. Artemisiae*. *Pulv. Diarrhodon*. See Casper Commelin p. 56.
4. Greek, $\omega\kappa\iota\sigma\omicron\varsigma$. Latin, *Basilicon & Ocimum*. Spanish, *Albahaca*. Italian, *Basilico*. French, *Basilic*. German, *Basilien*. Dutch, *Basilicon*.

The First Part of the History of the County of Middlesex

The county of Middlesex is bounded on the north by the county of Northampton, on the east by the county of Essex, on the south by the county of Surrey, and on the west by the county of Hertfordshire. It is a county of great antiquity, and has been the seat of a noble family, the lords of the manor of Middlesex, from the time of the Norman conquest.

The county of Middlesex is bounded on the north by the county of Northampton, on the east by the county of Essex, on the south by the county of Surrey, and on the west by the county of Hertfordshire.

The county of Middlesex is bounded on the north by the county of Northampton, on the east by the county of Essex, on the south by the county of Surrey, and on the west by the county of Hertfordshire.

The Second Part of the History of the County of Middlesex

The county of Middlesex is bounded on the north by the county of Northampton, on the east by the county of Essex, on the south by the county of Surrey, and on the west by the county of Hertfordshire.

The Third Part of the History of the County of Middlesex

The county of Middlesex is bounded on the north by the county of Northampton, on the east by the county of Essex, on the south by the county of Surrey, and on the west by the county of Hertfordshire.



The Peach Tree

Elie Blackwell delin. sculp. et Pinx.

- 1. Flower
- 2. Fruit
- 3. the Stone
- 4. the Kernel

Persica Malus.

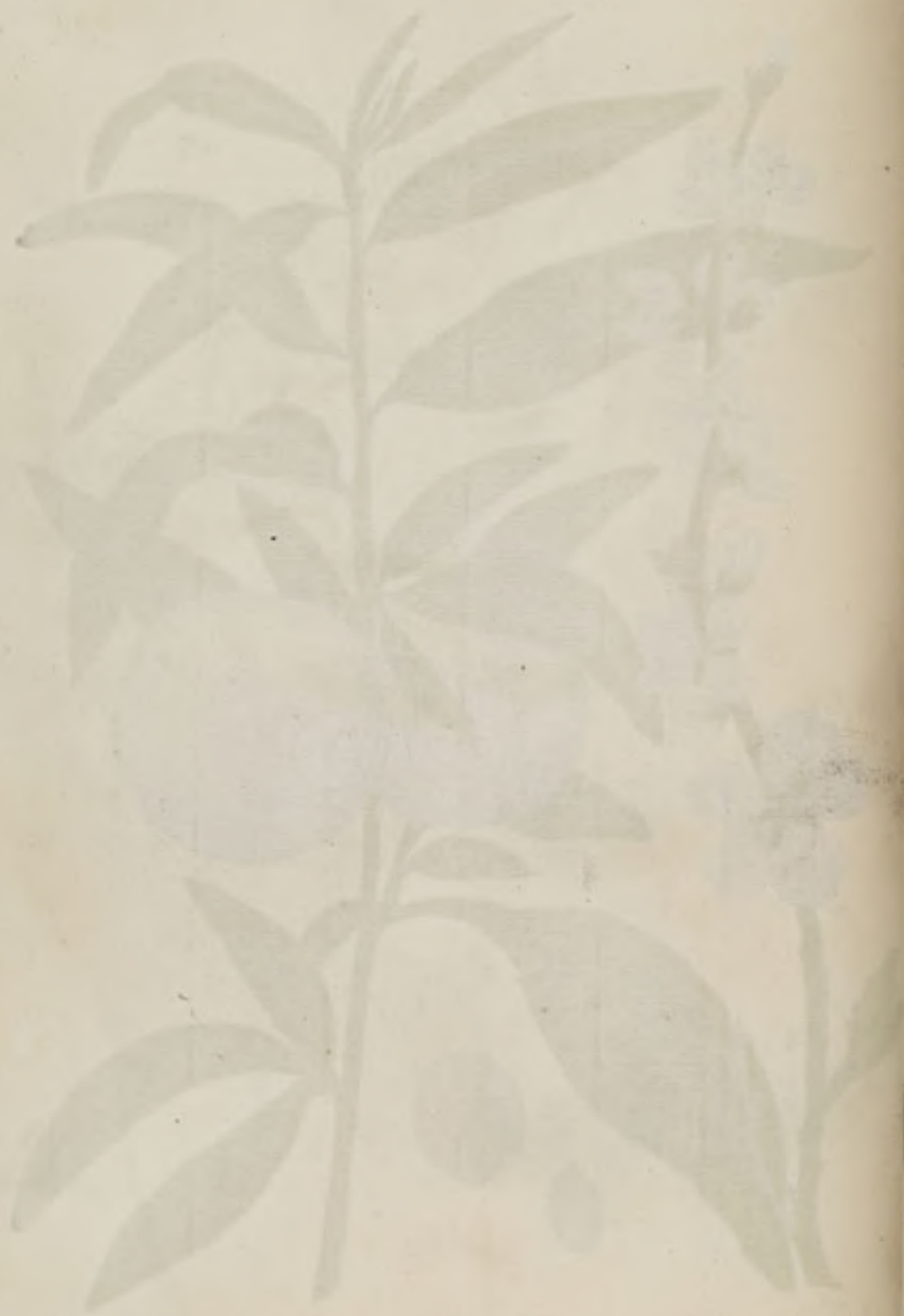



Flowerman's Spiknard great Conyssa } 1. Flower { *Baccharis Monspeliensium.*
Klitz. Blackwell delin. sculp. et Pinx. } 2. Seed {





Flea-bane.
Eliz. Blackwell delin. sculp. et Pinx.

1. Flower.
2. Seed

Conyza and Pulicaria.

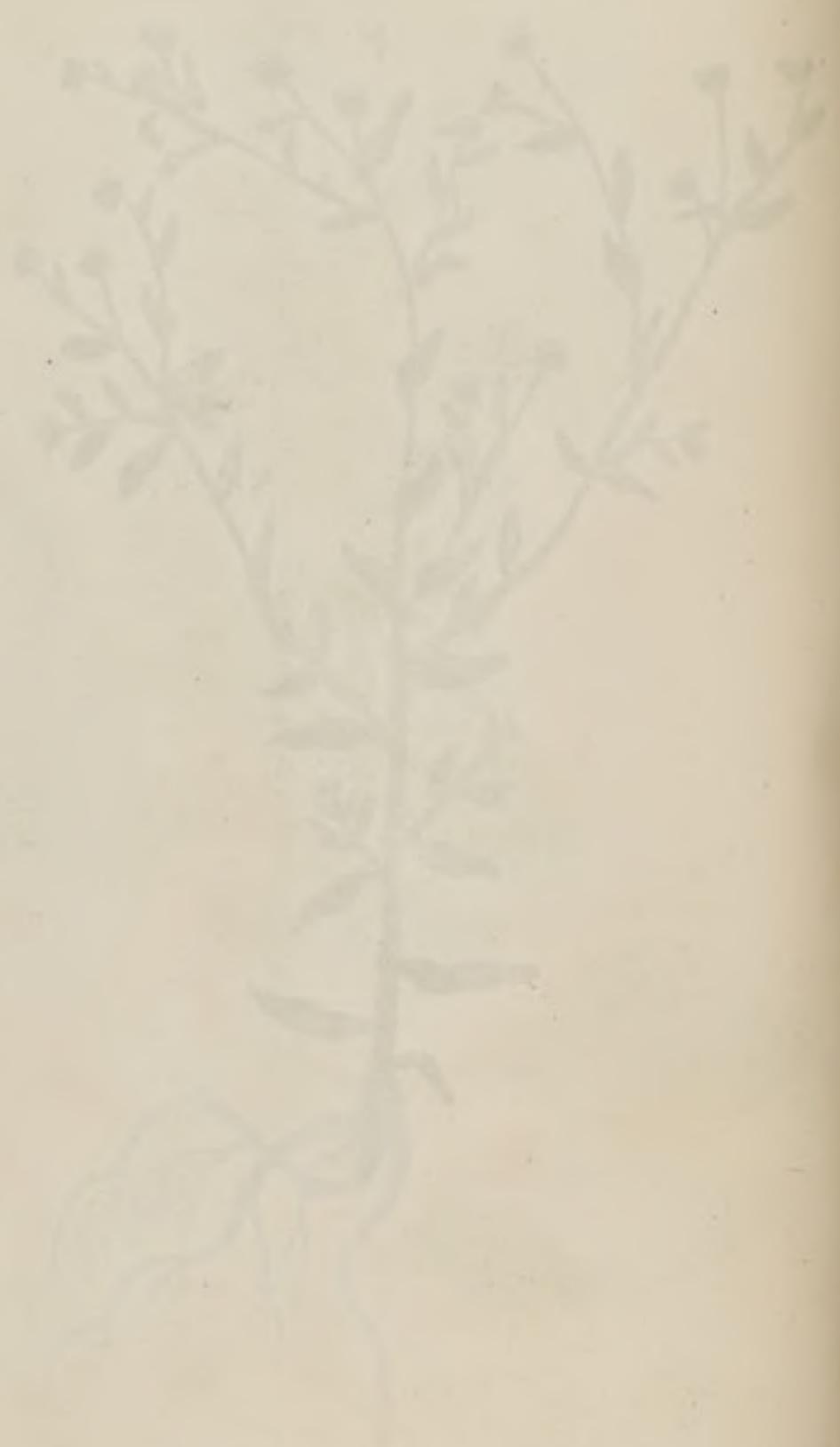



Basil

Eliz. Blackwell delin. sculp. et Pinx.

1. Flower
2. Fruit
3. Seed

Basilicon or Ocimum.

Plate 105. The Almond Tree. *Amygdalus*.

This Tree resembles that of the Peach in the Leaves and Blossomes; only the Blossomes in this are paler.

The Almond Tree is a Native of Spain and Barbary, it flowers early in y Spring and the Fruit is ripe in August.

Sweet Almonds are accounted nourishing, but if eaten too much hard of Digesting.

The Oil of the Sweet is good in Affections of the Lungs, Stone Gravel & Colic.

It is good for Women to take freely of it before they Expect their Delivery; and of great Service to purge Children mixed with any opening Syrup. The Bitter are used as a Cosmetic, being cleansing and beautifying. The Oil dropt into the Ears is good for Deafness, & is frequently put among Anodine Liniments. The Officinal Preparations are the Expressed Oils.

Greek, Ἀμυγδαλός. Latin, *Amygdalus*, - amara & dulcis - sativa. Spanish, Almendras. Italian, Mandorle. French, Amandes. German, Mandelbaum. Dutch, Amandelboom.

Plate 106. Marygolds. *Calendula*.

The Leaves are a light Green and the Flowers Yellow.

It grows in Gardens, and flowers great part of the Summer.

The Leaves and Flowers are accounted Cordial, Alexipharnice, good in all kinds of Feavers; they promote sweat and are frequently used to drive out the small Pox and Measles. Some commend them for the Jaundice, sore Inflamed Eyes, and Warts.

Greek, Καλίνδα. Latin, *Calendula*, - simpliciflora - maxima - caltha vulgaris. Spanish, Fior Rancio. French, Poussy. German, Ringel-blum. Dutch, Boudeldoem.

Plate 107. Night-Shade. *Solanum hortense*.

It grows to be 2 foot high, the Leaves are a grass Green and the Flowers White with a Yellow Umbel in the Middle.

It grows by High Ways, and among Rubbish, and Flowers in August.

The Flowers and Leaves are used, and esteemed cooling, good for all kinds of Inflammations and hot Swellings, the Shingles and other cuticular Eruptions; as also for Burns and Scalds.

This is the *Solanum* that should be put in the Unguentum Populeon; but the Herb-folks sell the *Solanum lignosum* in its stead, which is of a contrary Nature; therefore it is better to use the *Solanum lethale* which is to be had at the same time, and agrees better with y other Ingredients.

Greek, Στόχος κνωπίος. Latin, *Solanum hortense* - vulgare. Spanish, Yerva mora. Italian, Salatiro or Herbamorella. French, Morelle. German, Nachtschatt. Dutch, Nachtschade.

Plate 108. Wild Cucumber. *Cucumis agrestis*, - asininus.

The Stalk of this Plant creep on the Ground; the Leaves are a light Green and the Flowers Yellow.

It is sown in Gardens here, and flower in July.

This is a strong Cathartic, carrying off serous watery Humors both upwards and downwards, with great Violence; whence it is of great Use in the Dropsy when y Bowels are not decayed; it forcibly brings down the Catamena, and even destroys the Foetus in the Womb, & is therefore only fit to be administered by a very skilful Hand.

Greek, Σίκκος ἄγριος. Latin, *Cucumis*, ^{agrestis} - sylvestris - asininus. Spanish, Cogombrillos amargos. Italian, Cocomero salvatico. French, Cogombre sauvage. German, Bilder Cucumer. Dutch, Foels Comcommer.

[Faint, illegible text, likely bleed-through from the reverse side of the page.]

[Faint, illegible text, likely bleed-through from the reverse side of the page.]

[Faint, illegible text, likely bleed-through from the reverse side of the page.]

[Faint, illegible text, likely bleed-through from the reverse side of the page.]





The Almond Tree
 Etc. Blackwell delin. sculp. et Pinx.

- 1. Blossome
- 2. Fruit
- 3. Stone
- 4. Kernel

Amygdalus





Mary gold.
Elix. Blackwell delin. sculp. et Pinx.

- 1. Flower
- 2. Flower separate
- 3. Calix
- 4. Seed

Calendula.





Night Shade
Elin. Blackwell delin. sculp. et Pinx.

1. Flower
2. Calyx
3. Berry
4. Seed

Solanum hortense





Wild cucumber
 Esc. Blackwell John, vulg. et Pinx.

1 Flower
 2 Fruit
 3 Fruit open
 4 Seed

Cucumis agrestis aspinus

Plate 109. *Starnwort, or Aster Attic. Aster Atticus or Inguinalis.*

1. The stalks grow to be a foot and an half high, the Leaves are a Grass Green, & the Flowers purple with a Yellow Thrum in the Middle.
2. It is planted here in Gardens, its native place being Greece, Italy, Spain, & the Southern Parts of France. It flowers in August.
3. The Ancients commended the Leaves, beaten & applied as a Cataplasme, against Buboës and Swellings in the Groin.
Dioscorides recommends it for the too great Heat of the Stomach, & Inflammations of the Eyes.
4. Greek, Ἀστὴρ ἀττικὸς. Latin, *Aster Atticus, Inguinalis or Bubonium.* Spanish, *Astaraucon.* Italian, *Asteratico.* French, *Petite Espargoutte.* German, *Stern Kraut.* Dutch

Plate 110. *The Eupatorium of Avicenna. Eupatorium Avicennae.*

1. The Stalks grow to be two or three foot high, the Leaves are a light Grass Green, & the Flowers purplish.
2. It grows by Rivers and Ditches and flowers in August.
3. Schroder commends this as a very good Vulnerary Plant, used inwardly, but especially outwardly; & useful to correct an Ill Habit of Body, & cure Coughs & Catarrhs.
4. Greek, *Εὐπατόριον.* Latin, *Eupatorium Avicennae or vulgare.* Spanish, *Agrimo*
nia. Italian, *Eupatorio.* French, *German, Lunigundt Kraut.* Dutch,

Plate 111. *White Henbane. Hyoscyamus albus.*

1. The Stalks grow to be two Foot high, the Leaves are a dark Green, and the Flowers a pale Yellow.
2. It is a Native of the warm Countries, being planted with us in Gardens, flowering in July and August.
3. This Henbane is accounted milder than the Black, and therefore safer to be given inwardly, being emollient cooling and Anodyne, good for Inflammations, and Defluxions of hot Rheum, and is often put into cooling repelling Ointments.
4. Greek, Ὑοσκύαμος λεῦκος. Latin, *Hyoscyamus albus.* Spanish, *Velenho blanco.*
Italian, *Iusquiamo bianco.* French, *Iusquame blanc.* German, *Bilsam.* Dutch, *Bilsenkryd.*

Plate 112. *Alkanet. Anchusa.*

1. The Stalks grow about two foot high, the Leaves are a dark Green, and the Flowers a blue Purple.
2. It grows in Gardens here, and flowers in June and July.
3. Dioscorides & other Ancients commend the Roots as good against the Bites of Venomous Creatures being drank in Wine; - & outwardly against Burns & S^t Anthony's Fire; - Parkinson commends the Infusion of the Bark in Petroleum as good for fresh Cuts and green Wounds.
4. Greek, Ἄνθη ἰσὰ ἑτέρα. Latin, *Anchusa.* Spanish, *Saem.* Italian, *Anchusa.* French, *Orchanette.* German, *Rot Ochsenjungen.* Dutch, *Alkanne.*

Faint, illegible text, possibly bleed-through from the reverse side of the page.

Plumieria
The plant is a small tree or shrub, with a trunk that is often gnarled and twisted. The leaves are large, ovate, and have a prominent midrib. The flowers are large and tubular, with a long, slender tube and a flared, five-lobed corolla. The fruit is a large, woody capsule that opens to reveal several seeds.

Plumieria
The plant is a small tree or shrub, with a trunk that is often gnarled and twisted. The leaves are large, ovate, and have a prominent midrib. The flowers are large and tubular, with a long, slender tube and a flared, five-lobed corolla. The fruit is a large, woody capsule that opens to reveal several seeds.

No 18



Starnwort or *Aster altic* } 1. Flower
Elix. Blackwell delin. sculp. et Pinx. } 2. Flower separate } *Aster alticus* or *Inguinalis*.
} 3. Seed





The Eupatorium of Avicenna
Etz. Blackwell delin. sculp. et Pinx.

1. Flower
2. Flower separate
3. Seed

Eupatorium Avicennae.





— White Henbane
Elin. Blackwell delin. sculp. et Pinx.

1. Flower separate
2. Seed Vessel
3. Calyx
4. Seed

Hyoscyamus albus.





Alkanet.

Ediz Blackwell John. vulp. et Pinx.

1. Flower, separate
2. Calix
3. Seed

Anchusa.



Plate 113. *Sopenwort* or *Brüſewort*. *Saponaria vulgaris*.

1. It grows to be a foot and an half high, the Leaves are a graſſe Green, and the Flowers a pale Purple.
2. It grows in Watery Places near Rivers and flowers for ſeveral Months in the Summer.
3. It is called *Saponaria*, or *Sopenwort*, becauſe its Juice will get greaſy Spots out of Cloaths. - It is eſteemed opening and attenuating and ſomewhat ſudorific. It is recommended by ſome againſt the Lues Venerea. - Outwardly applied it helps hard Tumours and Whitlows.
4. Greek, *Λυχνίς*. Latin, *Saponaria vulgaris*, or *Lychnis Saponaria dicta*. Spanish, Italian, *Lichnide coronaria*. French, *Margenroſlin*. Dutch, *Seepkruid*. German,

Plate 114. *The Mirtle Tree*. *Myrtus - Bætica ſylveſtris*

1. This is a little Tree ſhooting forth many ſlender tough Branches, the Leaves of which are a graſſe Green, and the Flowers White.
2. It grows wild in Spain and Italy, flowering in August.
3. The Leaves as well as the Berries are accounted drying & binding, good for a Diarrhæa or Dysentery, ſpitting of Blood, catarrhus Deſfluxions upon the Breſt, the Fluor albus, the falling down of the Womb or Fundament, both taken inwardly. - Outwardly they are uſed in Powders & Injections. Preparations from it Berries are *Syrupus Myrtinus*. - Pul: *Diamargariton frigid*. Ol: *Myrtinum*. Ung: *adstringens*. Fernel. Empl. *ad Rupturas*.
4. Greek, *μυρσίβν*. Latin, *Myrtus*. Spanish, *Murta*, or *Rajam*. Italian *Myrto mortina* & *Mortella*. French, *Meurte*. German, *Belſckheiderbeer baum*. Dutch, *Myrte Boom*.

Plate 115. *Toad-Flax*. *Linaria - lutea vulgaris*.

1. The Stalks grow a little more than a foot high, the Leaves are a willow Green, and the Flowers Yellow.
2. It grows common on Banks and Hedges, and flowers in July.
3. The whole Plant is uſed, being accounted diuretic, opening Obſtructions of the Liver & Spleen, helping the Dropsy and Jaundice, which it carries off by Urine. The Ointment made with Hogs Lard, and a good Quantity of this Herb, is eſteemed a good Remedy of the Piles by anointing the Part; - at the time of Uſing it mix ſome of it Yolk of an Egg with it. - The Officinal Preparation is it Ung. *Linariæ*.
4. Greek, *Οουγίς*. Latin, *Linaria - lutea vulgaris* and *Oſyris*. Spanish, *Linaria*. Italian, *Linaria*. French, *Linaire*. German, *Harnkraut*. Dutch,

Plate 116. *Tarragon*. *Dracunculus hortensis*.

1. It grows to be two foot high, the Leaves are a ſhineing dark Green, and the Flowers a yellowiſh colour.
2. It is planted in Gardens, and flowers in July and August.
3. The Leaves which are chiefly uſed are accounted heating and drying, good for thoſe who have cold Stomachs, for which they are often put into Salads; - Some ſay they expell Wind, provoke Urine & the Menſes.
4. Greek, Latin, *Dracunculus hortensis*. Spanish, *Dragono*. Italian, *Dragone*. French, *Targon*. German, *Draguncell*. Dutch, *Dragon*.



Seifenwort or Bräusenwort.

Eliz. Blackwell delin. sculp. et Pinx.

1. Flower
2. Seed Vessel
3. Seed

Saponaria-Vulgaris.



Verbena
sp.



The Myrtle Tree

Eliz. Blackwell delin. sculp. et Pinx.

1. Flower
2. Calyx
3. Berry
4. Berry open
5. Seed

Myrtus - Batica sylvestris.





Toad-Flax.

1. Flower
2. Fruit
3. Seed

Linaria. - lutea Vulgaris.

Eliz. Blackwell delin. sculp. et Pinx.





Tarragon.

Eliz. Blackwell delin. sculp. et Pinx.

1. Flower
2. Fruit
3. Seed

Dracunculus hortensis.



Plate 117. The great Burdock. *Bardana major*. *Lappa major*.

1. The stalks grow to be two Foot high, the Leaves are white & hoary underneath, and a deep grass Green above, and the Flowers are Purple.
2. It grows by Way-sides and flowers in June and July.
3. The Roots are sudorific and alexipharmic, good in malignant Fevers, & are therefore used in the *Ag. Theriacalis*. - They are accounted good against the Gout and Pains in y^e Limbs. - The Leaves boild in Milk, and applied as a Cataplasm are by some used for the same Distemper; as also for Burns and Inflammations, and are one of the Ingredients of the Unguent *Popubneum*. - The Common People apply them often to y^e Feet & Wrists in Fevers - The Seed powder'd and given in white Wine is good to provoke Urine, and help Fits of the Stone.
4. Greek. *Αγκέριον*. Latin. *Bardana*, *Personata* or *Lappa major*. Spanish. *Bardana*. Italian. *Lappola maggiore*. French. *Gloteron* or *Bardana*. German. *Groß Pletten*. Dutch. *Klitfen*.

Plate 118. Dead or spotted Arsmart. *Persicaria maculata* or *maculosa*.

1. It grows to be two Foot high, the Leaves are a deep Green with a spot in y^e middle in shape like a half Moon, and the Flowers are a pale Red.
2. It grows in moist Places by Ponds and Ditches and flowers in July.
3. The Leaves are esteem'd by some of a cooling Nature, good against hot Tumors Inflammations, Impoostumes and green Wounds.
4. Greek. *Υδρονένη*. Latin. *Persicaria maculosa*. Spanish. *Hierva peceguera*. Italian. *Persicaria maggiore*. French. *Curage*. German. *Schmerken*. Dutch. *Persich-kruyd*.

Plate 119. Sharp Arsmart or Water Pepper. *Hydropiper*.

1. This Plant grows to the same height as the former; the Leaves are lighter and want the spot in the dead Arsmart, and the Flowers are a paler Red.
2. It grows in the same Places as the other, and flowers at the same time.
3. The great M. Boyle, in his Book of the Usefulness of Experimental Philosophy, recommends the distill'd Water of this Plant as a good Remedy against the Stone. It is commended also as very cleansing, and good for old stubborn Ulcers.
4. Greek. *Υδρονένη*. Latin. *Hydropiper*, and *Persicaria maculata*. Spanish. *Hierva manchas*. Italian. *Pepe aquatico* and *Persicaria*. French. *Curage*. German. *Baßerpfeffer*. Dutch. *Persich-kruyd*.

Plate 120. Buckshorn or Swines Cresses. *Coronopus Ruellii*.

1. The lower Leaves of this Plant lie on the Ground, and are in shape and colour like the Garden Cresses, the Flowers are White.
2. It grows by Way-sides and flowers great Part of the Summer.
3. In the West Country this is much used as a Sallad, both raw and boiled, for its great Usefulness in the Stone and Gravel; and several Gardeners about London cultivate it in their Gardens for this End, being a great diuretic.
4. Greek. Latin. *Coronopus Ruellii*, *recta* or *repens* *Ruellii*.
Spanish. Italian. French.
German. Dutch.



The great Burdock.

Eliz. Blackwell delin. sculp. et Pinx.

1. Flower
2. Flower separate
3. Seed

Bardana major.
Lappa major.



[Faint, illegible text, likely a botanical description or label, possibly including the name of the plant and its origin.]



Dead or spotted Arsmart

Elin. Blackwell delin. sculp. et Pinx.

1. Flower

2. Seed

Perficaria maculata or maculosa.





Sharp Asmart or Water Pepper
Her. Blackwell delin. sculp. et Pinx.

1. Flower }
2. Seed }

Hydropiper.





Buckshorn or Swines Cresses.

Elm Blackwell delin. sculp. et Pinx.

1. Flower
2. Fruit
3. Seed

Coronopus Ruellii.



Plate 121. The Cornel Tree. *Cornus-mas.*

1. This Tree grows to the Size of a Cherry Tree; the Leaves are a deep Green, the Flowers Yellow, and the Berries red.
2. It grows in Gardens, & flowers in March & April; but y^e Fruit is not ripe till August or September.
3. The Fruit is esteem'd cooling, drying and binding, Strengthening y^e Stomach, stopping all kinds of Fluxes & Loosness; & is good in Fevers, especially if attended with a Diarrhea. The Official Preparation is the Rob de Cornis.
4. Greek, Κορνία. Latin, *Cornus*, and *Cornus hortensis mas.* Spanish, *Cornizolos.* Italian, *Cornuolo.* French, *Cornier.* German, *Cornelbaum.* Dutch, *Cornoelje.*

Plate 122. Garden Clary. *Horminum hortense. Sclarea.*

1. It grows to be two Foot high; the Leaves are a dull Green on the Face, and hoary on the Backside; the Flowers are a light Blue.
2. It grows in Gardens, flowering in June and July.
3. Clary is esteem'd warming & drying. - Infused in Wine it comforts a cold windy Stomach. Some commend it as a great strengthener of the Reins, helping the Fluor Albus, & invigorating a Cold relax'd Womb. - Matthioli recommends y^e Leaves infused in Vinegar; & a little Honey as good for Boils. - The same Author says that the Women in Italy put a single seed into their Eyes when they are troubled with any Redness, humors, or Dimness; but Mr. Miller gives this Vertue to the Wild Clary.
4. Greek, Ο'ρμινον. Latin, *Horminum hortense*, and *Sclarea.* Spanish, *Scarleggia.* French, *Orval*, or *Toutebonne.* German, *Scharlach.* Dutch, *Scarlen.* Italian, *Scarlen.*

Plate 123. Garden Spurge, or Lathyrus. *Cataputia minor & Lathyrus.*

1. The stalks grow to be three or four Foot high; the Leaves are a bluish Green and the Flowers yellowish.
2. It grows in Gardens, and flowers for several Months in the Summer.
3. Some use this Plant to purge watery Humors, which it does with great Violence both upwards and downwards, and is seldome used for this but by Emperics. The Milk of the stalks destroy Warts by anointing them with it.
4. Greek, Λαθυρις. Latin, *Lathyrus*, & *Cataputia minor.* Spanish, *Tartago.* Italian, *Cataputia minore.* French, *Espurge.* German, *Springeraut.* Dutch, *Springskruyd.* Spurge.

Plate 124. Shepherd's Staff. *Virga Pastoris.*

1. It grows to be four or five Foot high; the Leaves are a light Grass Green, and the Flowers Yellowish.
2. It grows in Marshy Grounds, particularly behind the Bishop of London's House at Fulham.
3. Matthioli says this has the same Vertues as the Teafels; & y^e Root of this boiled to the Consistence of Beese Wax in Wine, and kept in a Brazen Vessel is good for a Fistula and Clefts in the Fundament. - The Rain Water found in y^e Hollow of the Leaves is commended by some to cool Inflammations of y^e Eyes, & to render the Face fair.
4. Greek, *Virga Pastoris.* Latin, *Virga Pastoris.* Spanish, *Virga di Pastore.* French, *Vierge de Pasteur.* German, *Virga Pastoris.* Dutch, *Virga Pastoris.*

Plan in the Garden for the year 1788

The first view to be taken of a Garden is to consider the situation and the nature of the soil. It is necessary to know the situation of the Garden, whether it is in a high or low situation, and whether it is exposed to the wind or sheltered from it. It is also necessary to know the nature of the soil, whether it is rich or poor, and whether it is moist or dry.

Plan in the Garden for the year 1788

The second view to be taken of a Garden is to consider the situation and the nature of the soil. It is necessary to know the situation of the Garden, whether it is in a high or low situation, and whether it is exposed to the wind or sheltered from it. It is also necessary to know the nature of the soil, whether it is rich or poor, and whether it is moist or dry.

Plan in the Garden for the year 1788

The third view to be taken of a Garden is to consider the situation and the nature of the soil. It is necessary to know the situation of the Garden, whether it is in a high or low situation, and whether it is exposed to the wind or sheltered from it. It is also necessary to know the nature of the soil, whether it is rich or poor, and whether it is moist or dry.

Plan in the Garden for the year 1788

The fourth view to be taken of a Garden is to consider the situation and the nature of the soil. It is necessary to know the situation of the Garden, whether it is in a high or low situation, and whether it is exposed to the wind or sheltered from it. It is also necessary to know the nature of the soil, whether it is rich or poor, and whether it is moist or dry.



The Cornel Tree

Eliz. Blackwell delin. sculp. et Pinx.

- 1. Flower
- 2. Flower separate
- 3. Fruit
- 4. Stone
- 5. Stone open
- 6. Kernel

Cornus - mas.





Garden Clary

Eliz. Blackwell delin. sculp. et Pinx.

- 1. Flower
- 2. Fruit
- 3. Seed

Horminum hortense Sclarea.

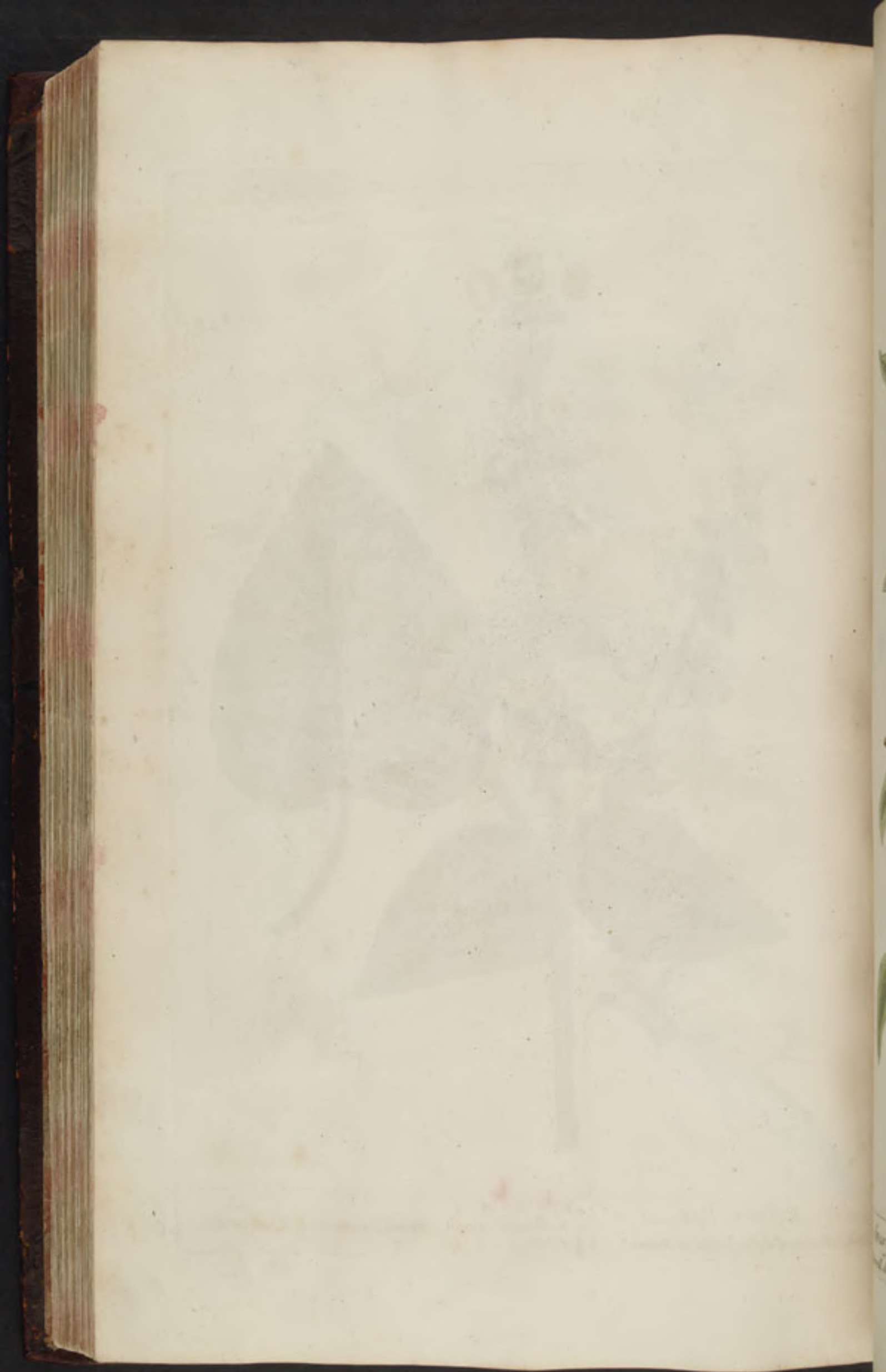



Garden Spurge or Lathyris
Elic. Blackwell. delin. sculp. et Pinx.

1. Flower
2. Seed vessel open
3. Seed } *Lathyrus minor* & *Lathyris*.



[Faint, illegible text, possibly bleed-through from the reverse side of the page.]



Shepherd's Staff
Elix. Blackwell delin. sculp. et Pinx.

1. Flower
2. Flower separate
3. Seed

Virga Pastoris.

Plate 125. The Fig Tree. *Ficus*.

1. It seldome grows to be a Tree of any great Bigness in England; the Leaves are a grass Green, and the Fruit when ripe of a brownish Green; it beareth no visible Flowers, which makes it believed they are hid in the Fruit.
2. Its Native soils are Turkey, Spain and Portugal; and its time of Bearing is in Spring and Autumn; the Figs are cured by dipping them in scalding hot Lye, made of y^e Ashes of the cuttings of the Tree, and afterwards they dry them carefully in the Sun.
3. Figs are esteem'd cooling and moistning, good for coughs, shortness of Breath, and all Diseases of the Breast; as also the Stone and Gravel, - and the small Pox and Measels, which they drive out. - Outwardly they are dissolving and ripening, good for Imposthumations and Swellings; and pestilential Bubbles.
4. Greek, Ζύκα. Latin, *Ficus*. Spanish, *Jgos*. Italian, *Fichi*. French, *Figues*. German, *Fengen*. Dutch, *Uygen*.

Plate 126. The Mulberry Tree. *Morus*. - *nigra vulgaris*.

1. This grows to be a tall Tree, the Leaves are a dark Green, the Flowers yellowish, and the Berries when ripe a dark Purple.
2. It grows in Gardens, and the Fruit is ripe in August and September.
3. The Bark of the Root is thought to warm and dry, opening obstructions of the Liver and Spleen, and helping the Jaundice. - The unripe Fruit is binding and drying, good in all kinds of Fluxes, and Inflammations of the Mouth and Throat. - The ripe Fruit is cooling, good to allay the Heat of Burning Fevers, and create an Appetite.
4. Greek, Μοεΐα ἢ Ουκάμινος. Latin, *Morus*, & *Morus arbor*. Spanish, *Moras del Moral*. Italian, *Moro*. French, *Maurier*. German, *Maulbeerbaum*. Dutch, *Moerbesien*.

Plate 127. The Male Cypress Tree. *Cupressus mas*.

1. This grows to be a tall Tree, but is not so much branch'd as the Female; the Leaves are a grass Green, the Flowers a dirty Yellow, & the Cones, which are rounder than y^e Females, brown.
2. It grows wild in Crete; the Flowers come forth the Beginning of Summer, and y^e Cones are ripe in Autumn.
3. The Cones are accounted drying and binding, good to stop spitting of Blood, Dyarrheas, Dysenteries, immoderate Flux of the Menses, involuntary Miction - They likewise prevent the Bleeding of the Gums and fasten loose Teeth. - Outwardly they are used in stiptic Fomentations and Cataplasms.
4. Greek, Κυπάρισσος. Latin, *Cupressus mas*. Spanish, *Cipres*. Italian, *Cipresso*. French, *Cypres*. German, *Cipressen*. Dutch, *Cypresse Boom*.

Plate 128. Horse Tongue, or Double Tongue. *Hippoglossum Bislingua*.

1. The Stalks grow five or Six Inches high, the Leaves are a deep Green, the Flowers whitish, and the Berrys red.
2. It grows wild in Italy, and flowers in June.
3. This Plant is esteem'd heating and drying, good for Disorders and Suffocations of the Womb, Hysterick Fits, hastening the Birth, expelling the After Birth, and procuring the Catamenia.
4. Greek, Ἱππογλωσσόν. Latin, *Bislingua*, *Hippoglossum*. Spanish, *Lengua de Cavallo*. Italian, *Bislingua* or *Bonifacia*. French, *Bislingua*. German, *Xapfflin Graut*. Dutch,

THE HISTORY OF THE

... of the ... in ... the ...
... the ... of the ...
... the ... of the ...
... the ... of the ...
... the ... of the ...
... the ... of the ...
... the ... of the ...
... the ... of the ...

THE HISTORY OF THE

... of the ... in ... the ...
... the ... of the ...
... the ... of the ...
... the ... of the ...
... the ... of the ...
... the ... of the ...
... the ... of the ...
... the ... of the ...

THE HISTORY OF THE

... of the ... in ... the ...
... the ... of the ...
... the ... of the ...
... the ... of the ...
... the ... of the ...
... the ... of the ...
... the ... of the ...
... the ... of the ...

THE HISTORY OF THE

... of the ... in ... the ...
... the ... of the ...
... the ... of the ...
... the ... of the ...
... the ... of the ...
... the ... of the ...
... the ... of the ...
... the ... of the ...



The Fig Tree

Eliz. Blackwell delin. sculp. et Pinx.

1. Fruit

2. Fruit open

Ficus.

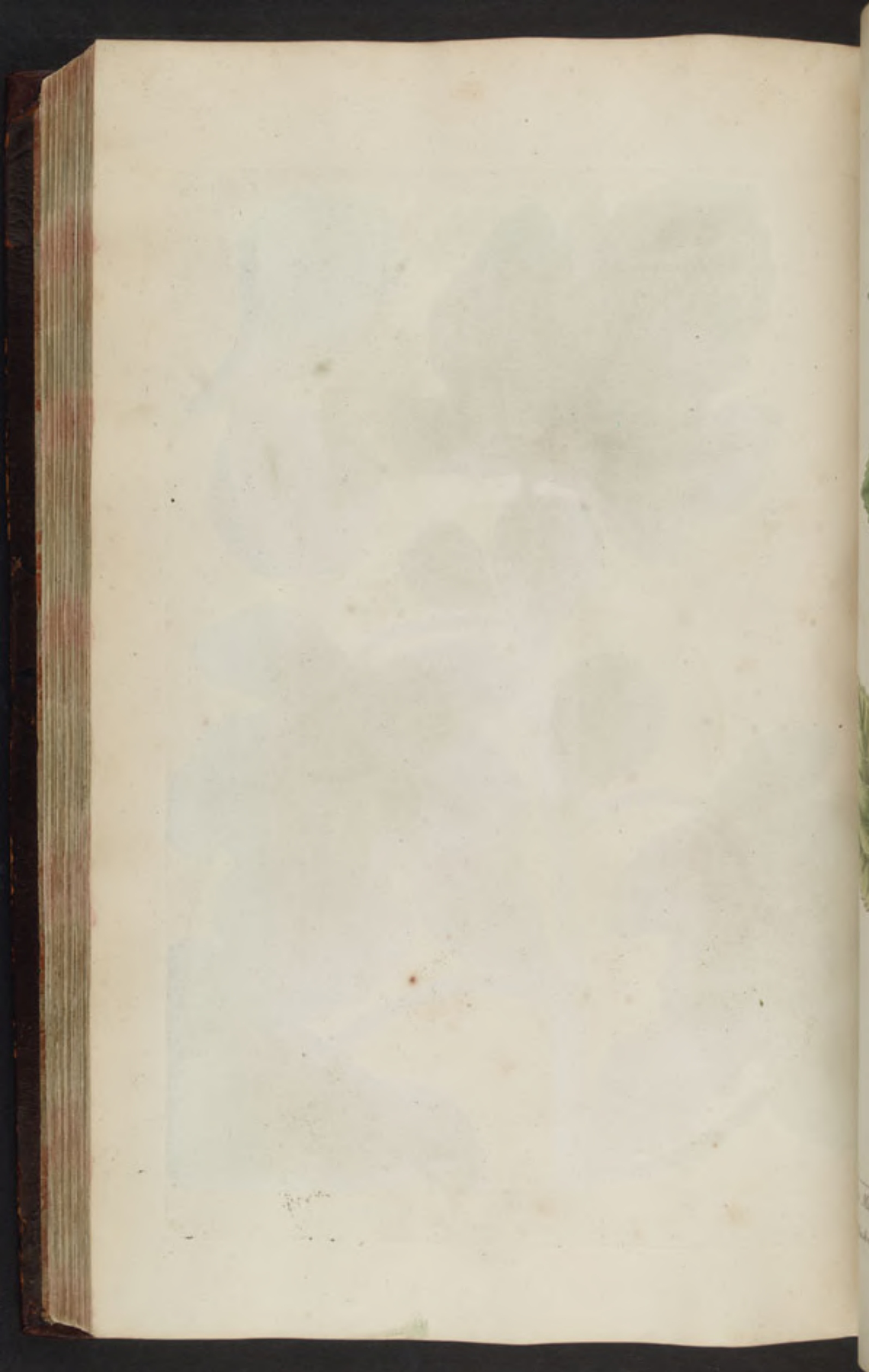



The Mulberry Tree

Eliz. Blackwell delin. sculp. et Pinx.

1. Cluster of Flowers
2. Flower separate
3. Fruit
4. Seed

Morus - nigra vulgaris

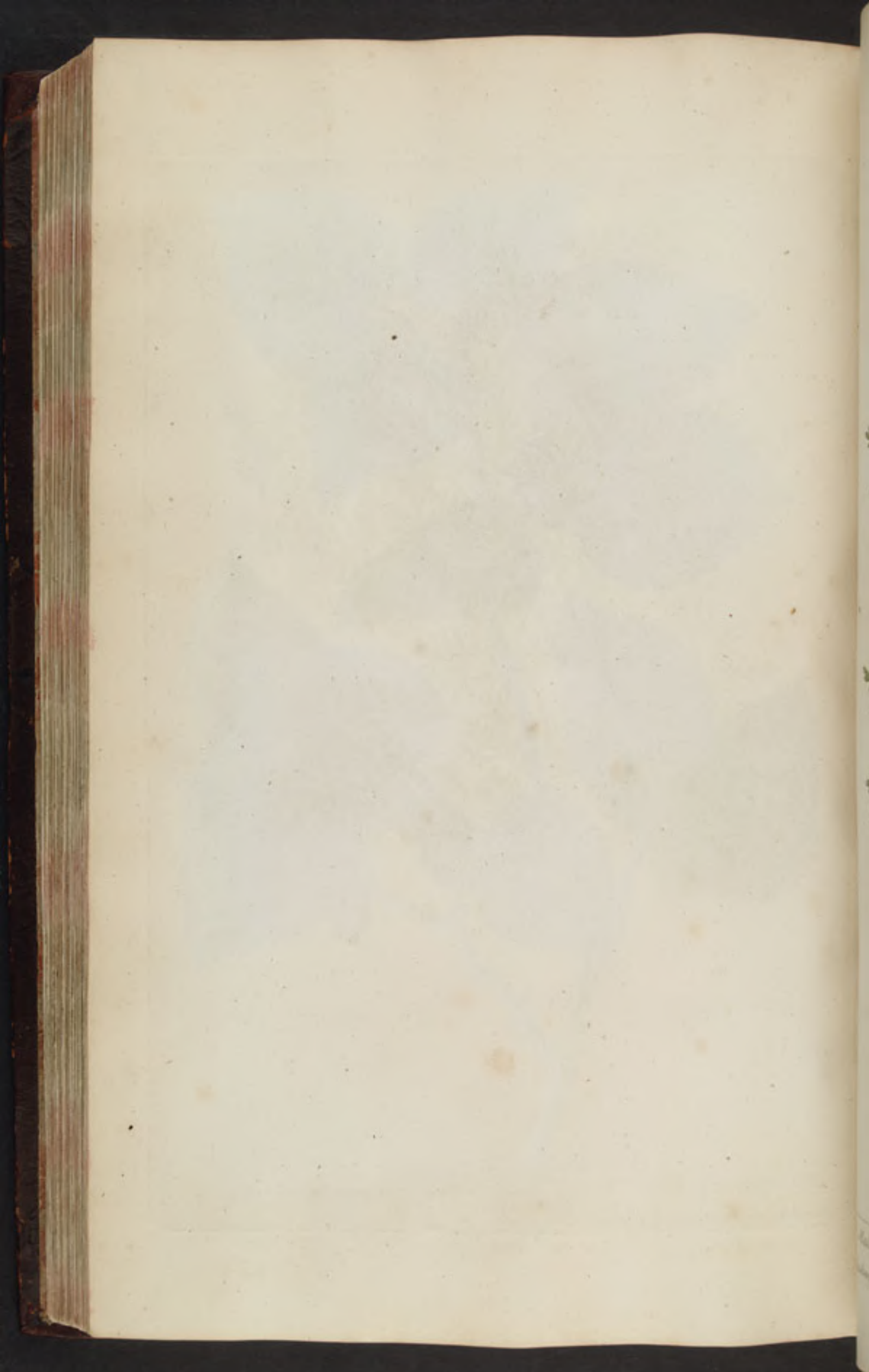



The Male Cypress Tree } 1. Cone { *Cupressus mas.*
Eliz. Blackwell delin. sculp. et Pinx. } 2. Seed {

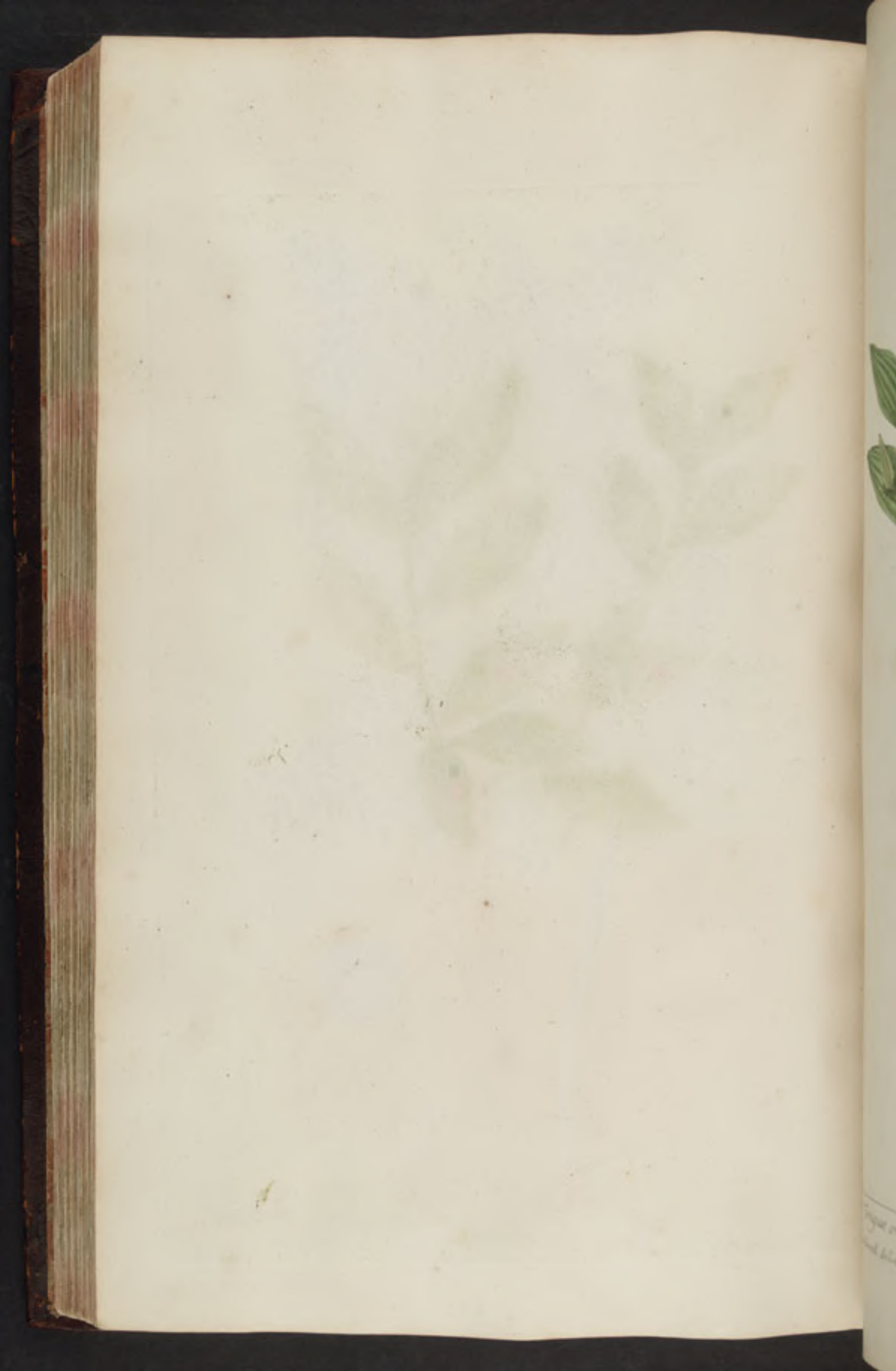



Wife Tongue or Double Tongue } 1. Flower
Elix. Blackwell delin. sculp. et pinx. } 2. Berry
} 3. Berry separate } *Hippoglossum Bilingua.*

Plate 129. Guinea Pepper. *Capsicum. Piper indicum.*

1. The Stalks grow to be two Foot high, the Leaves are a deep grass Green, the Flowers white and the Fruit red.
 2. It is sown in Gardens, and flowers in August: the fruit being ripe in September.
 3. Some commend a Decoction of this with Penny Royal as good to expell a Dead Child. The Skins boild and used as a Gargle help the Tooth Ach. A Cataplasm of the Seeds powder'd and mixt with Honey applyed to the Throat, is good for the Quinsy.
 4. It is much used as a Sauce for any Thing that is flatulent and Windy.
- Greek, Καψικόν. Latin, *Capsicum. Siliquastrum.* Spanish, Pimiento corruito. Italian Pepe d'India. French, Poyvre d'Inde. German, Indianisch Pfeffer. Dutch

Plate 130. Smooth Sow-thistle. *Sonchus laevis.*

1. It grows about two Foot high, the Leaves are a light grass Green, and the Flowers yellow.
 2. It grows upon Banks and Way-sides, and flowers in May and June.
 3. The Leaves are much of the Nature of Dandelion, being apperative and duretic, good for the Gravel and Stoppage of Urine. Some boild the Leaves in Posset-drink & give it in Fevers. The Young Shoots are often eat among Sallads as Lettice.
- Greek, Σόνχος. Latin, *Sonchus laevis.* Spanish, Serraya. Italian, Cicerbita. French, Lacteron. German, Gansdistel. Dutch,

Plate 131. Water Calamint. *Calamentha aquatica*

1. It grows to be a Foot high, the Leaves are a dull Green, and the Flowers purple.
 2. It grows in moist Places where Water has stagnated all the Winter, and flowers in June and July.
 3. It is hot and dry, and is peculiarly appropriated to the female Sex; it is esuemid a good Uterine, provoking the Menses and Lochia. It warms the Bowels, and helps the Chollic and Jaundice.
- Greek, Καλαμίνθα ἑνυδρῶς Latin, *Calamentha aquatica.* Spanish, Nevedo. Italian, Calamento aquatico. French, Poullio de German, Bassermunk. Dutch, Water-Calamenth.

Plate 132. Groundsel. *Erigeron. Senecio*

1. The Stalks grow to be a Foot high, the Leaves are a light Green and the Flowers yellow.
 2. It grows on Banks, Walls, and Rubbish; flowering the greatest part of the Year.
 3. Some take the Juice of this Herb in Ale as a Gentle Vomit, to ease the Pains in the Stomach, evacuate Choler, help the Jaundice, and destroy Worms. Outwardly it is usefull in scrophulous Tumours, and Inflammations of the Breast, and helps scald Heads.
- Greek, Ἠρίγιον. Latin, *Erigeron.* Spanish, Bon varron. Italian, Cardoncello. French, Senefson. German, Creuknurt. Dutch, Kruijskruid.

Golden Pepper (Piper nigrum)



Faint, illegible text in the upper section of the page, possibly describing the plant's characteristics or cultivation.

Black Pepper (Piper nigrum)

Faint, illegible text in the middle section of the page, likely detailing the medicinal or culinary uses of black pepper.

White Pepper (Piper nigrum)

Faint, illegible text in the lower-middle section of the page, possibly discussing the processing of white pepper.

Long Pepper (Piper longum)

Faint, illegible text in the lower section of the page, likely describing the long pepper plant and its uses.



Guinea Pepper
W. Blackwell delin. sculp. et Pinx.

1. Flower
2. Fruit
3. Fruit open
4. Seed

Piper indicum



Smooth Sow-thistle

Bl. Blackwell delin. sculp. et Pinx.

1. Flower
2. Flower separate
3. Calix
4. Seed

Sonchus laevis.

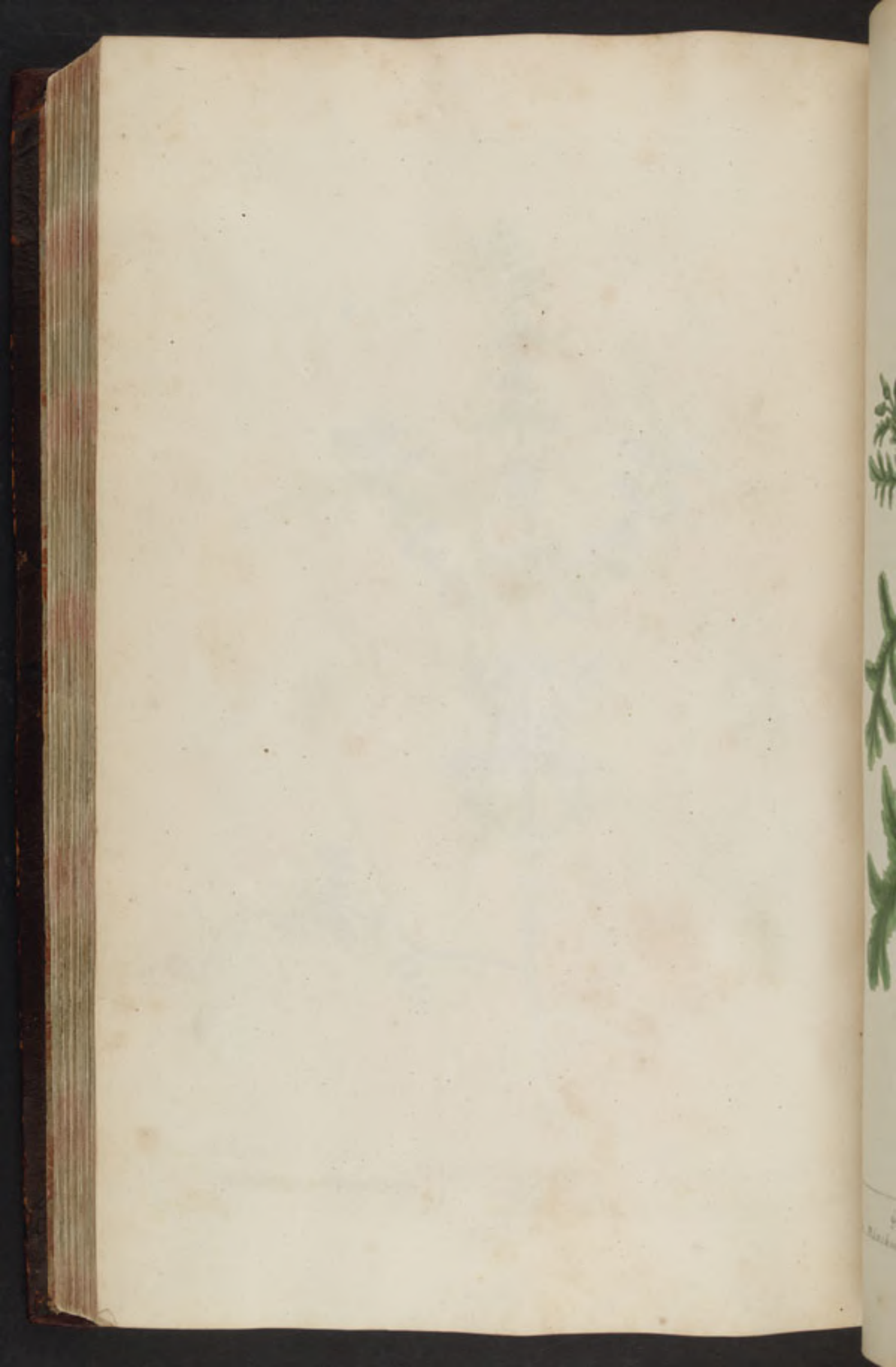



Groudjel

Kluz. Blackwell delin. sculp. et Pinx.

1. Flower separate
2. Calix
3. Seed

Erigeron. Senecio.

Plate 133. *Love-Apple. Amoris Pomum.*

1. The Stalks grow to be two Foot high, the Leaves are a light yellowish Green, and the Flowers yellow.
2. It is sown in Gardens, and flowers in July, the Fruit being ripe in September.
3. Love-Apple outwardly applyed is esteemed cooling and moistning, good for Inflammations, & Erysipelas; the Juice is commended in hot Defluxions of Rheum upon the Eyes. In Italy they eat them with Oil and Vinegar as we do Cucumbers.
4. Greek. Στρουγγιον καρπων. Latin. Pomum Amoris. Solanum pomiferum. Spanish Italian, Pomo d'Oro. French Pommes d'Amours German, Gold apffel. Dutch.

Plate 134. *Mastich Time or Herb Mastich. Marum vulgare.*

1. It grows to be a Foot high, the Leaves are a deep Green, and the Flowers white.
2. It is planted in Gardens, and flowers in June and July.
3. It is much of the Nature of Marjoram; Some commend it for the too great Flux of the Catamenia, a Drachm of the Powder being given in rough Wine Dioscorides commends a Decoction of the Leaves as good for the Dropsy, when it has not got too great a Head; and the Leaves mixt with Honey as good for removing the Blackness of any Bruise.
4. Greek. Σάμψυκον η Αμάρακος. Latin, Marum vulgare, Sampsuchus. Spanish, Majorana Italian, Majorana gentile. French, Marone gentil. German, Megeran. Dutch, Mastick ruykende Marum.

Plate 135. *Buckthorn. Rhamnus catharticus. Spina cervina.*

1. This Bush has Branches full of long stiff Thorns, the Leaves are a yellowish Green, and the Flowers yellow.
2. It grows in Woods & Hedges; flowers in June; and the Berries are ripe in September.
3. The Juice of the Berries purges serous watery Humours; and is esteem'd good for the Gout, Dropsy, Jaundice, Scurvy, Itch, and all manner of Eruptions in the Skin. The Officinal Preparation is the Syrupus e Spina cervina.
4. Greek Ράμνος. Latin Rhamnus catharticus. Spina cervina. Spanish, Scambrones. Italian, Spino merlo, or Spino cervino. French, Burguespin or Neprun. German, Bezdorn. Dutch, Rhymbesien.

Plate 136. *Black or Stinking Horehound. Marrubium nigrum. Ballote.*

1. The Stalks grow to be two Foot high, the Leaves are a dark Green, and the Flowers a blue Purple.
2. It grows by High Ways and Hedges, flowering for several Months in the Summer.
3. Dioscorides says the Leaves beaten with Salt, and applyed to the Wound, cures the Bite of a Mad Dog; and the Juice mixt with Honey is good to cleanse foul Ulcers. Doctor Bowle commends it as a singular Remedy against Hysterick & Hypochondriac Affections.
4. Greek, Βαλλωτι. Latin Marrubium nigrum or Ballote. Spanish, Marrojo negro. Italian, Marrobio bastardo. French, Marruben noir. German, Schwartz Andorn. Dutch, Sewart Andorron.

... ..

... ..
... ..
... ..
... ..
... ..

... ..

... ..
... ..
... ..
... ..
... ..
... ..
... ..

... ..

... ..
... ..
... ..
... ..
... ..
... ..
... ..

... ..

... ..
... ..
... ..
... ..
... ..
... ..
... ..





Love Apple.

Elia. Blackwell delin. sculp. et Pinx.

- 1. Flower.
- 2. Ripe Fruit.
- 3. Fruit open.
- 4. Seed.

Amoris Pomum.



... or ...
... ..



Mastic Tree or Herb Mastic.

Ele. Blackwell delin. sculp. et Pinx.

1. Flower.
2. Calyx.
3. Flower separate.
4. Seed.

Marum vulgare.



Buckthorn.

Eliz. Blackwell delin. sculp. et Pinx.

1. Flower.
2. Berry.
3. Seed.

Rhamnus catharticus.
Spina cervina.



Black or Stinking Horehound. } 1. Flower separate. } Marrubium nigrum. Ballote.
Elin. Blackwell delin. sculp. et Pinx. } 2. Calyx. }
3. Seed. }

Plate 137. Quinces. *Cydonea*, or *Mala cotonea majora*

1. This Tree seldom grows so big as the apple Tree, having usually a crooked Body, with many weak Branches. The Leaves are like those of the apple Tree, but rounder and whitish underneath; the Blossomes are a whitish Purple, and the Fruit a yellow Green, covered with a Down.
2. It is commonly planted by Ponds and Moats, flowering in May, the Fruit being ripe in September and October.
3. The Fruit is accounted cordial and strengthening to the Stomach, helping Degestion, and Stopping Vomiting & the Hiccough. They are also esteemed good for all sorts of Fluxes. The Seed is balsamic and mollifying, tempering the Acrimony of Humors & serviceable against sore Mouths, Throats, and a Thrush; for which a Mucilage made of them is frequently prescribed. Outwardly it is applyed to heal sore chop'd Nipples.
4. Greek, Σφραδιομύλα Latin, *Cydonea*, or *Cotonea majora*. Spanish, *Membrillos*. Italian, *Mele cotogne*. French, *Pomes de Coing*. German, *Gross Quitten*. Dutch, *Quee-Boom*.

Plate 138. Hart's Tongue. *Lingua cervina*, & *Phyllitis*.

1. This Plant grows to be a Foot high; the Leaves are a fine grass Green, the Seed grows in broad oblique Lines on the Back-side of the Leaves.
2. It grows in Shady Lanes and old Stone Buildings, being green all the Year.
3. It is much commended for Disorders of the Liver and Spleen, being good to Dissolve hard schirrhous Tumours in either. - It is usefull in the Rickets, Spitting of Blood and the Bloody Flux. - M^r. Ray recommends the Powder, or Conserve of y^e green Leaves, for Histeric & convulsive Fits, and the Palpitation of the Heart.
4. Greek, Φυλλίτις Latin, *Lingua cervina*. Spanish, *Lingua cervina*. Italian, *Lingua cervina*. French, *Lang de Cerf*. German, *Hirschzungen*. Dutch, *Herts Tonge*.

Plate 139. *Agnus castus*, or The Chaste Tree. *Vitex*, or *Agnus castus*.

1. This Tree grows about the Bigness of a small Cherry Tree; the Leaves are a dark Green above, and whitish underneath; the Flowers are a whitish Purple, & y^e Seed a blackish Grey.
2. It is a Native of Italy, & is planted here in Gardens, flowering the latter End of Summer.
3. The Leaves Flowers & Seed are esteemed warming and drying; helps the Hardness of the Liver & Spleen, expells Wind & brings down y^e Catamenia. Formerly y^e Seed was much used to allay venereal Heats, & preserve Chastity, but this Age has left that Medicine out of their Dispensatory as useles.
4. Greek, Ἄγνος καὶ δούρος. Latin, *Vitex*, *Agnus castus*, *Salix americana*. Spanish, *Galliglio casto*. Italian *Vitice* or *Agno casto*. French, *casto*. German, *Schafsmullet*. Dutch, *Kuys Boom*.

Plate 140. Privet or prim Print. *Ligustrum*.

1. This is a low Shrub; the Leaves are a grass Green, the Flowers white & the Berries Black.
2. It grows in Hedges and flowers in May & June, y^e Berries being ripe in September.
3. The Leaves and Flowers are accounted cooling drying & restringent; good for Ulcers & Inflammations of y^e Throat, Bleeding of the Gums and Relaxation of the Uvula. Dioscorides commends the Flowers steep'd in Vinegar as good for the Head-Ach.
4. Greek, Κόωρος. Latin, *Ligustrum*. Spanish, *Alfena* or *Hallena*. Italian, *Gustrico*, *Olivella*. French, *Troesne* or *Trézillon*. German, *Beinholk oder*. Dutch, *Mondhout keelkruid*.

THE HISTORY OF THE ...

The first part of the ...

THE HISTORY OF THE ...

The second part of the ...

THE HISTORY OF THE ...

The third part of the ...

THE HISTORY OF THE ...

The fourth part of the ...





Quinces.
Elic. Blackwell delin. sculp et Pinx.

1. Blossom.
2. Fruit.
3. Fruit open.
4. Seed.

Cydonia.
or Malā cotonea majora.

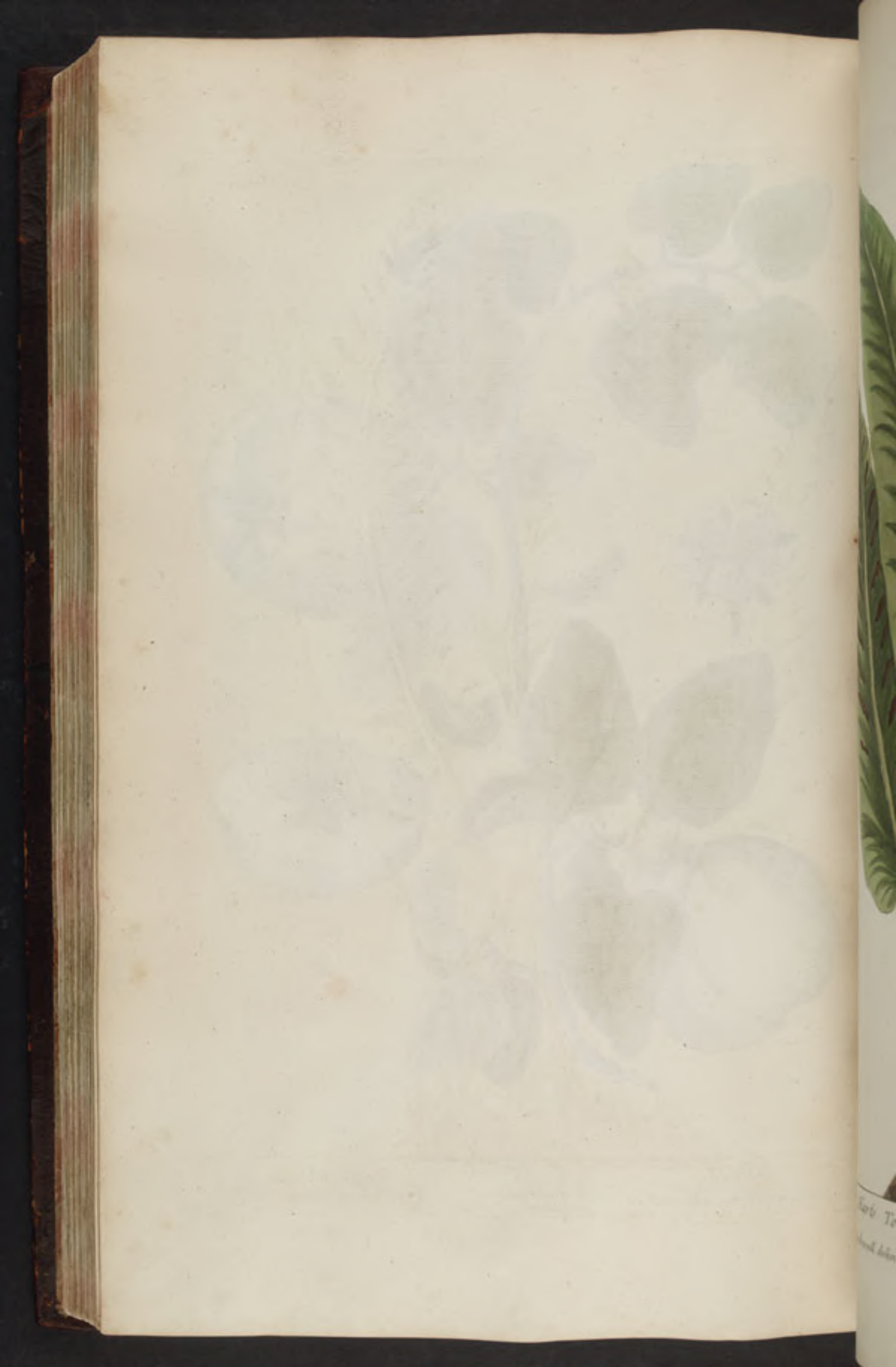



Harts Tongue.

} *1. Seed.* }

Lingua Cervina.
& *Phyllitis.*

Eliz. Blackwell delin. sculp. et Pinx.



of The
and de



Agnus castus, or The Chaste Tree.

Edw. Blackwell delin sculp et Pinx.

- 1. Flower separate
- 2. Calyx
- 3. Seed Vessel
- 4. Seed

Vitex, or Agnus castus.

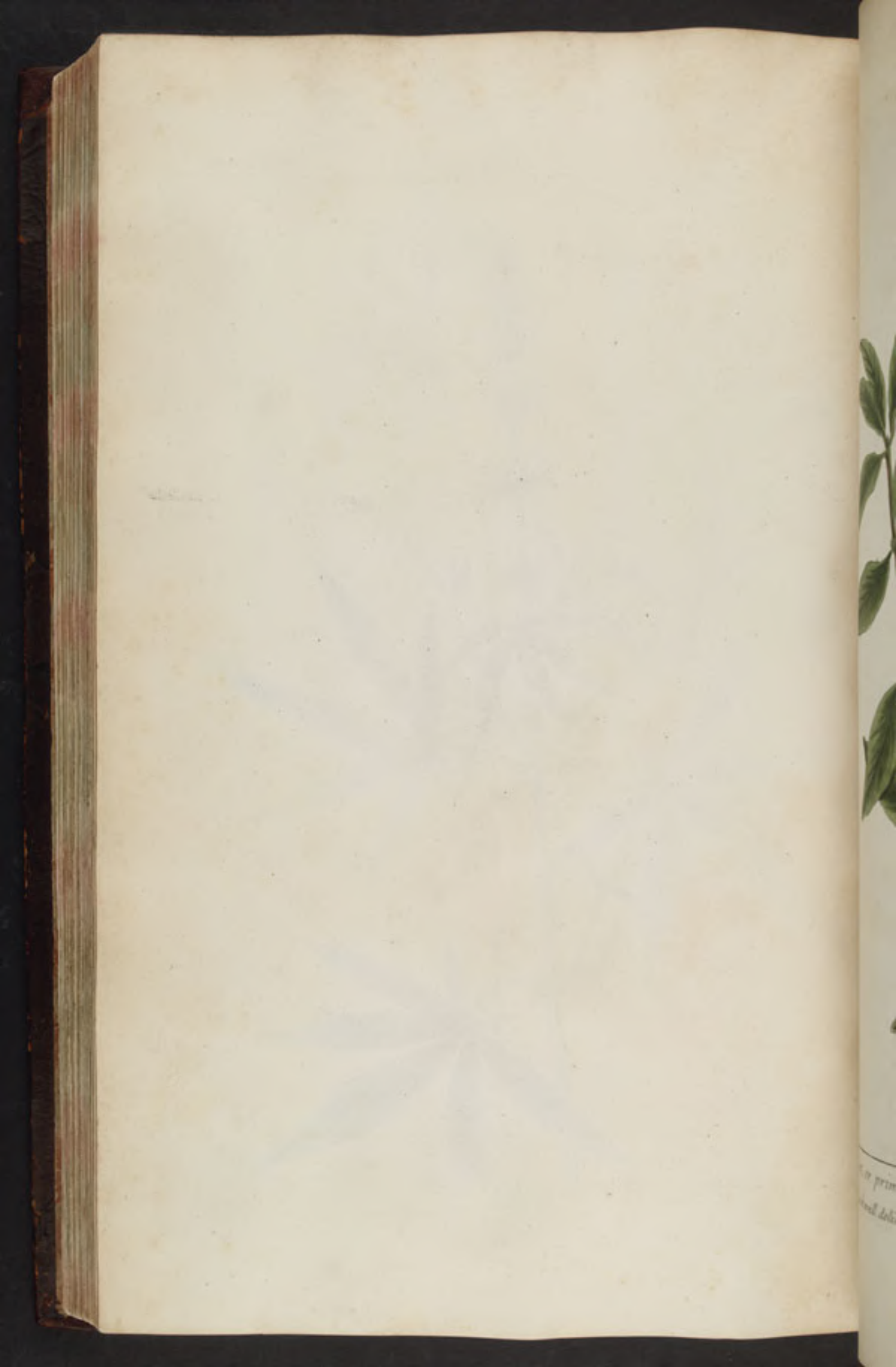



Privet, or prim Print. } 1. Flower. {
Eliz. Blackwell delin. sculp et Pinx. } 2. Berry. { *Ligustrum.*
3. Seed. }



1720 12
great
the
The Lea
whit
on y
made
Lain
ger

Dead L
grow
Ferry
Madro
we
Compara
The Se
labrus
L
6 & D
Be

43
creep
Purple
Wilde
named
at
F
French.

Plant
grow
Flower
gr
and Vic
named
useful
It op
menia
L
French.

Plate 141. The Apple Tree. *Malus sativa*.

1. Among the great variety of Apples, those which are accounted best for Medicinal Use are the Pearmain and Pippin. The largest Pearmain is of Herefordshire. The Leaves are a dark grass green above, and hoary underneath; and the Blossoms white tinged with purple.
2. It is planted in Gardens and flowers in March.
3. Apples are accounted cordial, chearing the Spirits and driving away Melancholy. Of the Juice is made the Syrupi & Pomis, which is an Ingredient in the Confectio Alkermis.
4. Greek, Μῆλα. Latin, *Malus sativa*. Spanish, *Mansanas*. Italian, *Mele*, or *Pome*. French, *Pomes*. German, *Deppfell*. Dutch, *Appelen*.

Plate 142. Devil's Bit, or smooth *Succisa*. *Morsus Diaboli* & *Succisa*.

1. The Stalks grow to be a Foot and a half high, the Leaves are a grass green, and the Flowers a blue Purple.
2. It grows in Meadows and Pasture Grounds, and flowers in latter end of Summer.
3. The Leaves are esteem'd alexipharmic, usefull in malignant Fevers and Pestilential Distempers. Outwardly as a Cataplasm they are good for Bruises and Contusions. The Herb Women sell the Leaves of this Plant instead of the common Scabious.
4. Greek, Latin, *Succisa* or *Morsus Diaboli*. Spanish Italian, *Morso di Diavolo*. French, German, *Zeuffels Abviss*. Dutch, *Duyvels Beed*.

Plate 143. Male Speedwell. *Veronica mas*.

1. This is a low creeping Plant; the Leaves are a light green, and the Flowers a bluish Purple.
2. It grows in Woods and Shady Places, flowering in June.
3. This is esteem'd a vulnarary Plant, being used both inwardly & outwardly. Some account it good for Coughs and Consumptions, the Stone, Stranguary, and pestilential Fevers.
4. Greek, Latin, *Veronica mas*. Spanish Italian, *Veronica*. French, German, *Fhrenpreiss*. Dutch

Plate 144. Saffron. *Crocus*.

1. The Stalks grow four or five Inches above Ground; The Leaves are a dark grass green, and the Flowers purple; with red Stamina, which is the Saffron of the Shops.
2. The best Saffron grows in Essex, Suffolk and Cambridgeshire: it flowers in September and October.
3. Saffron is esteem'd a great cordial, strengthening the Heart & vital spirits, resisting Putrefaction, & usefull in all kinds of malignant & contagious Distempers, Fevers, Small Pox, & Measles. It opens obstructions of the Liver & Spleen, helps the Jaundice, brings down the Catamenia, expedites the Birth, & expells the Secundines. It is also good in Diseases of the Lungs, as Asthmas, or Consumptions. Outwardly in Poultices it eases Pains, & ripens Imposthums.
4. Greek, Κροκος. Latin, *Crocus* & *Crocus sativus*. Spanish, *Azaffran*. Italian, *Zaffarano*. French, *Zaffran*. German, *Saffran*. Dutch, *Saffraan*.

...the ...
...the ...
...the ...
...the ...
...the ...

...the ...
...the ...
...the ...
...the ...
...the ...

...the ...
...the ...
...the ...
...the ...
...the ...

...the ...
...the ...
...the ...
...the ...
...the ...





The Apple Tree or Pearmain }
The Blackwell delin. sculp. et Pinx. }
1. Blossome.
2. Fruit.
3. Fruit open.
4. Seed.

Malus sativa.

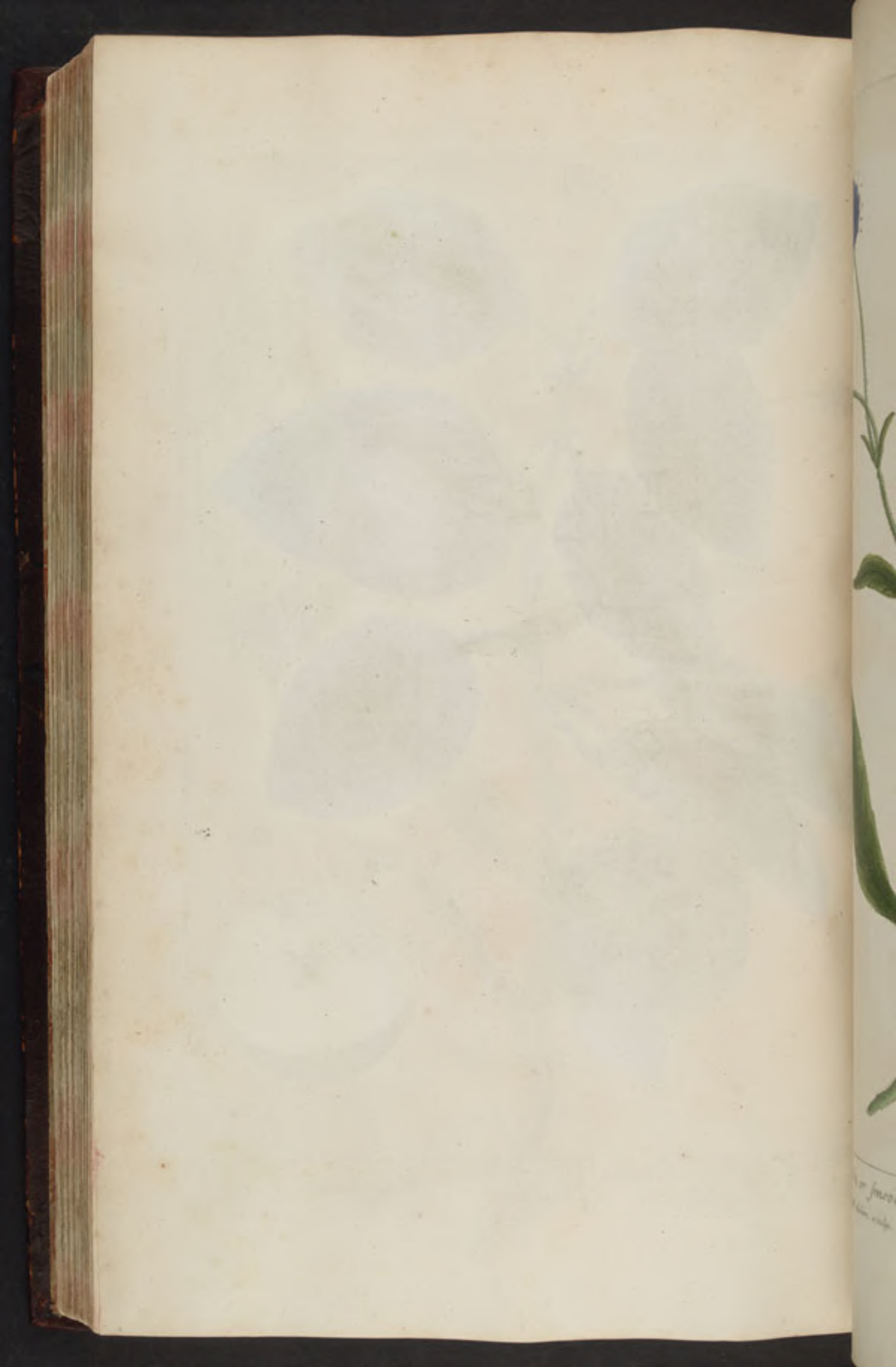



Devil's Bit, or Smooth Succisa.
Rit. Blackwell delin. sculp. ex Pinx.

1. Flower.
2. Calyx.
3. Seed.

Morsus Diaboli, & Succisa.



Spice
and other



Male Speedwell. } 1. Flower. } Veronica mas.
Elin. Blackwell delin. sculp. et Pinx. } 2. Seed Capsell. }
} 3. Seed. }



Saffron
and other



Saffron

W. Blackwell delin. sculp. et Pinx.

1. Flower.
2. Stamina.

Crocus.

Plate 145. *Pomgranates. Granata, Punica mala.*

1. The Pomgranate Tree which bears Fruit produces a single Flower of the same colour as the double; and the Tree it self differs very little from the other.
2. This Tree, as well as the other, grows in Spain, Italy, and the warm Countries.
3. The single Flowers are drying and restringent, good for Hemorrhagies & Bleedings both inward and outward. The Fruit is gratefull and strengthening to the Stomach, stops Looseness and the immoderate Flux of the Terms; and is usefull in hot biliose Fevers, and Gonorrhœas.
4. Greek, Ρόϊα. Latin, *Granata*. Spanish, *Granadas*. Italian, *Melagrano*, or *Pomogranato*. French, *Pomes de Grenades* or *Mylgrains*. German, *Granatopffelbaum*. Dutch, *Granaat Boom*.

Plate 146. *Tobacco. Petum, Tabaccum.*

1. It grows to be three Foot high, the Leaves are a grass Green, & y^e Flowers a pale Red.
2. It is sown in the Spring and flowers in July and August.
3. The Green Leaves are used in Ointments and Oils, for Wounds, Ulcers, Inflammations, Tumours, Piles and the Kings Evil. The dried Leaves are a strong Emetic, & ought to be used with great caution. - chew'd or smok'd it evacuates Phlegm. - A Drop of the Distilled oil taken inwardly will kill a Cat. sometimes this Oil is dropt into a hollow Tooth to cure the Tooth-ach. The Dust destroys Fleas, Lice, & other Vermin.
4. Greek, Τοβκύαμος. Latin, *Petum, Hyoscyamus Peruvianus*. Spanish, *Petun* and *Tabaco*. Italian, French, *Herba de la Roine Mere*. German, *Indiänisch Bundkraut*. Dutch, *Taback*.

Plate 147. *Sow-bread. Artanita, Cyclamen.*

1. The Stalks grow to be six or eight Inches high, the Leaves are a grass Green spotted with white above, & purplish underneath, & the Flowers a pale Red.
2. It is planted here in Gardens, flowering in September and October; its Native Places being the Alps, Austria, & Styria.
3. The Root is very forcing, and usefull to bring away the Birth and Secundines, and provoke the Menses. Some commend the Juice against vertiginous Disorders of y^e Head, used in form of an Errkine; it is also good for cutaneous Eruptions.
4. Greek, Κυκλάμινος. Latin, *Artanita, Cyclamen*. Spanish, *Pan de Puerco*. Italian, *Pan Porcino*. French, *Cyclamen* or *Pain Porcin*. German, *Schweinbrot*. Dutch, *Darkensbrood*.

Plate 148. *The greater Spurge or Palma Christi. Cataputia major & Ricinus.*

1. The Plant grows to be Six or Seven Foot high, the Leaves are a fine grass Green; the Flowers are small and staminous of a yellow colour.
2. It is planted in Gardens, and flowers late in the Summer.
3. The Kernels are used by some to purge watery Humors; but they must be used with great caution. The Oil express'd from the Seeds is good to destroy Lice in Children's Heads.
4. Greek, Κικί η κρότων. Latin, *Ricinus*. Spanish, *Figueira dell' Inferno*. Italian, *Mirafole*. French, *Palma Christi*. German, *Bunderbaum*. Dutch, *Donderboom*.

Faint, illegible text at the top of the page, possibly a title or header.

Second section of faint, illegible text, separated by a horizontal line.

Third section of faint, illegible text, separated by a horizontal line.

Fourth section of faint, illegible text, separated by a horizontal line.

703





Pomgranates.

Eliz. Blackwell delin. sculp. et Pinx.

1. Flower.
2. Fruit.
3. Fruit open.
4. Berry.
5. Stone.

Granata, Punica mala.



[Faint, illegible text]

Tobacco
[Faint, illegible text]



Tobacco.

Eliz. Blackwell delin. sculp et Pinx.

- 1. Flower.
- 2. Calyx.
- 3. Seed Vessel.
- 4. Seed.

Petum, Tabaccum.

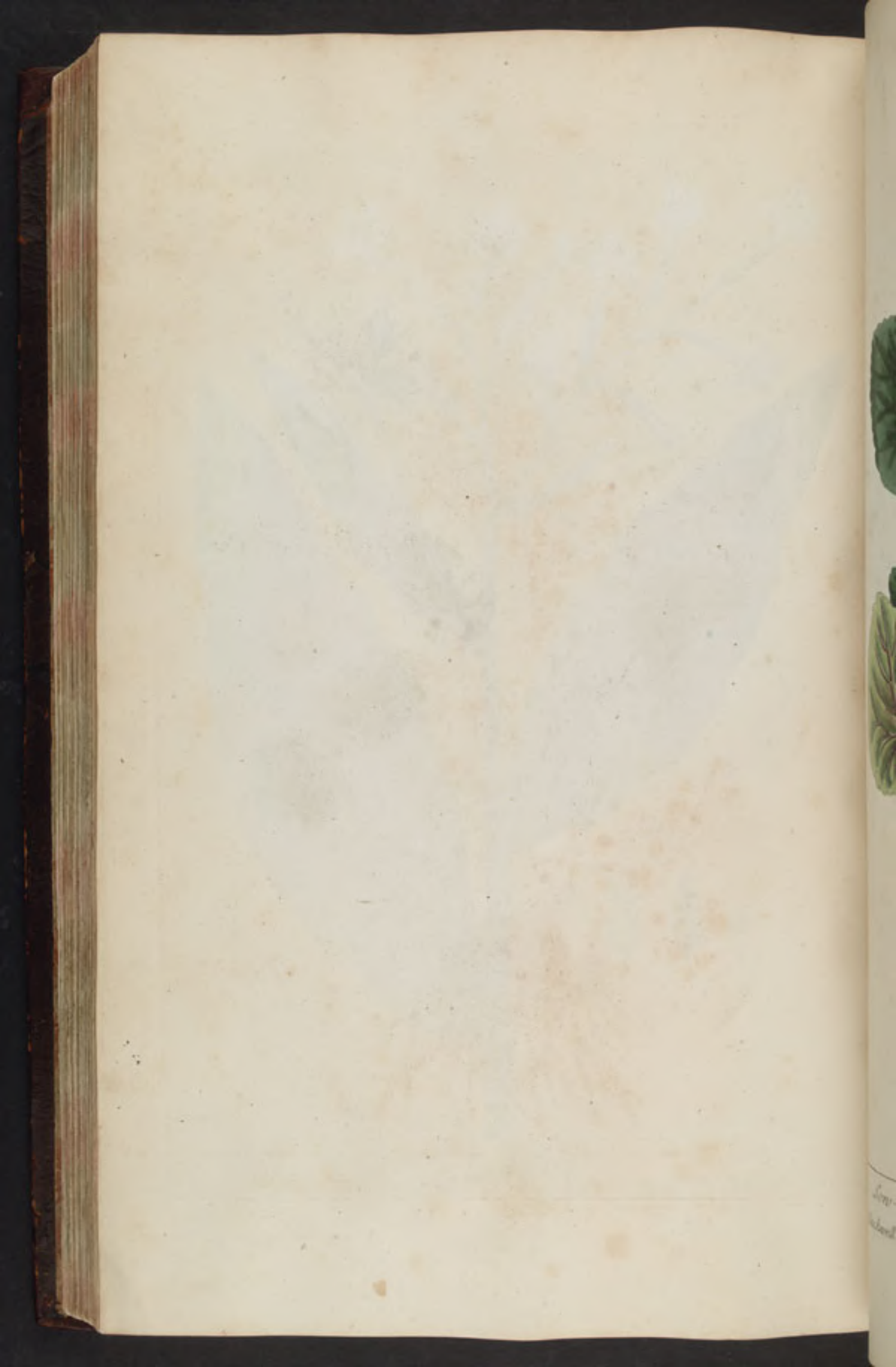



Sow-bread.

Blz. Blackwell delin. sculp. et Pinx.

1. Flower.
2. Seed Vesiel.
3. Seed.

Artanita. Cyclamen.



... Sp
... and ...



The greater Spurge or Palma Christi } 1. Flower
E. Blackwell delin. sculp. et Pinx. } 2. Seed Vessel } *lataputia major & Ricinus.*
3. Seed

Plate 149. *Haw-thorn. Spina Alba.*

1. This grows to be a pretty large Tree, the Leaves are a deep grass Green, the Flowers white with reddish Apices in the Middle, and the Berries red.
2. It flowers in May, and the Fruit is ripe in September.
3. The Flowers & Fruit are both used in the Shops, and are accounted diuretic, good for \bar{y} Stone, Gravel, & Pleurisy. The Aqua Nephritica is made of the Flowers.
4. Greek, Μεωιδος. Latin, Mespilus, Oxyacanthus. Spanish, Azarolo. Italian, Azarolo. French, Nesplier. German, Dornbaum. Dutch, Doornboom.

Plate 150. *Musk Crane's Bill. Geranium moschatum.*

1. The Stalks grow to be a Foot high, the Leaves are a light grass Green, and the Flowers purple.
2. It is generally planted in Gardens, flowering great part of the Summer; sometimes it is found Wild, in several Parts of England.
3. This is accounted a vulnerary Plant, and is useful in inward Wounds, Bruises and Haemorrhagies, and most Fluxes.
4. Greek, Γερανιον. Latin, Geranium moschatum. Spanish, Pico de Linguenha. Italian, Geranio terzo. French, Bec de Licongne. German, Storchschnabel. Dutch,

Plate 151. *Elder. Sambucus.*

1. This is a common Hedge Tree, & seldom grows to any great bigness, the Leaves are a light grass Green, the Flowers white, and the Berries a deep purple.
2. It grows frequently in Hedges near Ditches, and flowers in May the Berries being ripe in September.
3. The Bark, Leaves, Flowers & Berries are used. - The inner Bark is much used for the Dropsy. - The Leaves outwardly are good for Inflammations, S^t Anthony's Fire & the Piles; the Flowers are used for the same, and are also put in Fomentations & Cataplasms for all kinds of Swellings, Tumours, & Pains in the Limbs; inwardly they expell Wind, & help the Cholic. The Berries are cordial & useful in histeric Disorders. on the Trunk of this Tree grows an Excressence which they call Jenes Ears, being accounted good for \bar{y} swelling & Inflammation of the Tonsils, sore Throats and Quinseys.
4. Greek, Ακτιν. Latin, Sambucus. Spanish, Lavinero. Italian, Sambuco. French, Suyer. German, Holder. Dutch, Dierboom.

Plate 152. *Black Alder. Alnus nigra.*

1. This Tree never grows to any great Bigness, the Leaves are a grass Green, the Flowers white, and the Berries black.
2. It grows in moist thick Woods, as Hampstead and Hornsey, and flowers in May the Fruit being ripe in September.
3. The Inner Bark purges serous Humours, and is commended for \bar{y} Dropsy & Jaundice, but it ought to be prepared with proper Aromaticks, or else it will cause Griping and Vomiting; beaten in a Mortar and mix'd with Vinegar, it is accounted good for the Itch, the Parts being wash'd with the express'd Liquor.
4. Greek, Αλνισσα μελας. Latin, Alnus nigra, and Frangula. Spanish Italian, Frangola. French, Auno noir. German, Faulbaum. Dutch, Pylhout, Sporkenboom.



Haw - thorn.

Eliz. Blackwell delin. sculp. et Pinx.

1. Flower.
2. Fruit.
3. Stone.

Spina alba.



ranunc
and lili



Musk Geranium's Bill.

1. Flower.
2. Calix.
3. Seed Vessel.
4. Seed.

Geranium moschatum.

Edz. Blackwell delin. sculp. et Pinx.



El
linal



Elder.

Eliz. Blackwell delin. sculp. et Pinx.

1. Flower.
2. Berry.
3. Seed.

Sambucus.

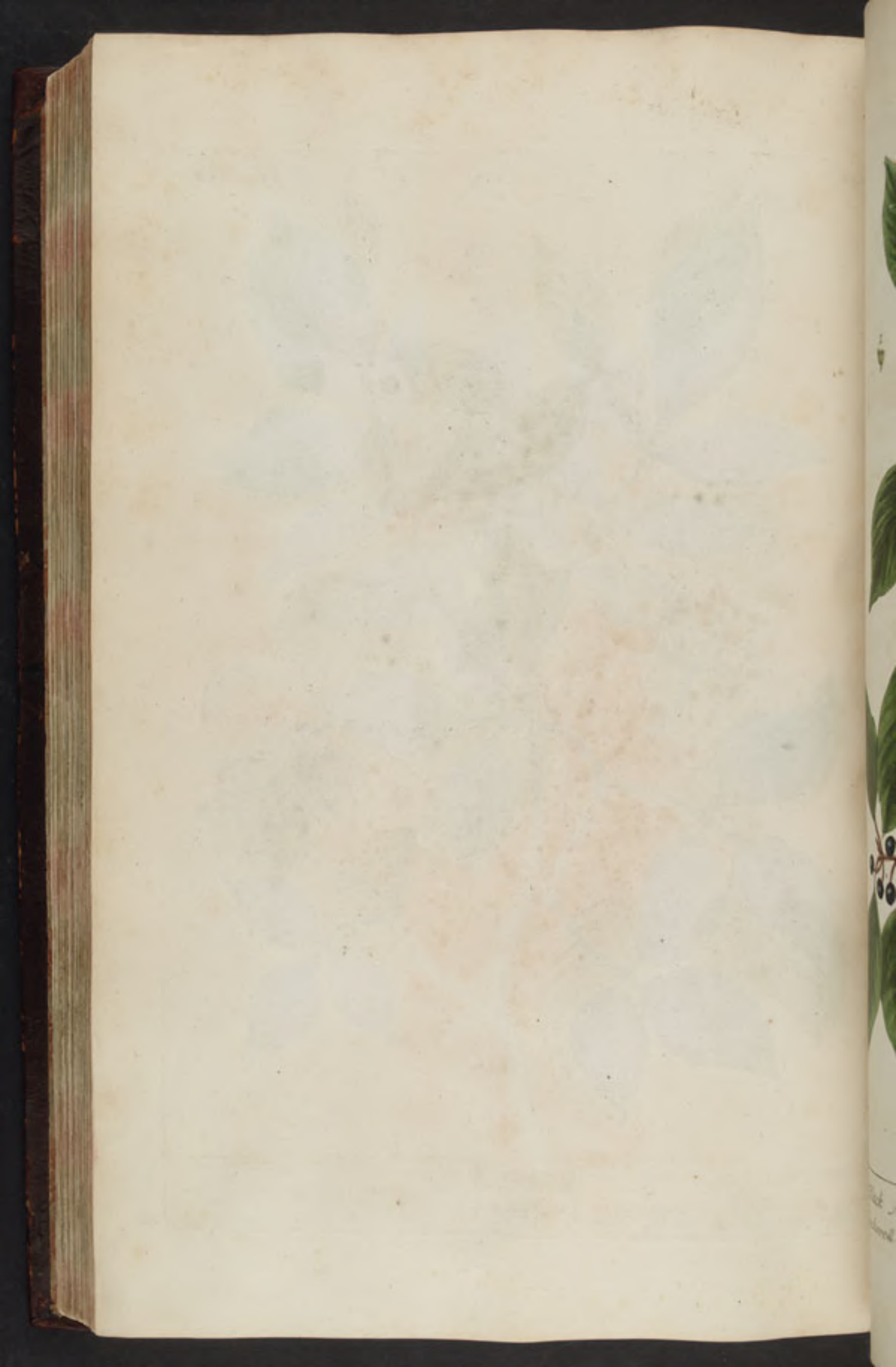



Black Alder. } 1. Flower. {
Eli. Blackwell delin. sculp. et Pinx. } 2. Fruit. {

Alnus nigra.



EX
VIC
VIC

hav
by
our
of the
EAR
THE
VDS
ASS

ery
Ing
a
the
g



To
ALEXANDER STUART M.D.
PHYSICIAN in Ordinary to her MAJESTY,
and Fellow of the ROYAL COLLEGE of
PHYSICIANS, & y^e Royal Society of London.

Sir,

As you have given me the greatest Marks of your Favour, by encouraging and promoting this **WORK** on all proper Occasions; more especially by shewing some of the first **DRAWINGS** at a publick **HERBARIZING** of the Worshipfull Company of **APOTHECARIES**, and recommending me to the **FRIENDSHIP** of **M^r ISAAC RAND**, without whose **ASSISTANCE** this **WORK** would have been very imperfect. I should be guilty of the highest Ingratitude if I omitted this **OCCASION** to make a publick Acknowledgment, and to
Subscribe my Self

Sir your much obliged
humble Servant
Elizabeth Blackwell.

Chelsea y^e 2.^d of August. 1737.



To
 ALEXANDER STUART M.D.
 Physician in Ordinary to her Majesty
 and Fellow of the Royal College of
 Physicians of Great Britain of London

your name given me the greatest mark of your
 favor by presenting me your valuable book in
 support of my Dissertation, more especially by the
 name of the first Draughting as a publick
 Librarian of the Philosophical Magazine of
 Apothecaries, and recommending me to the
 patronage of Mr. Isaac Rand, without
 whose Assistance the Work would have
 been very imperfect. I should be glad if the
 present Librarian, if I might be Occasion
 make a publick Acknowledgment, and to
 give your much obliged
 humble Servant
 Charles Blackwell

London the 15th of August 1727

Plate 153. *The Vine. Vitis, Vinifera.*

1. The Vines generally differ according to the Countries they grow in, both in Height and Fruit; this Vine is the *Uvae passae majores*, or Raisins of the Sun.
2. This Vine is a Native of the warm Countries as Spain, Portugal, Italy and France; it flowers in April and the Grapes are ripe the latter End of Summer.
3. Wine is accounted cordial, strengthens the Stomach, helps Digestion, comforts y^e Bowels, and is a great Preservative against the Plague. - The Raisins of the Sun are made by cutting the Stalks of the Branches, when on the Tree almost in two, by which means they hinder the sap from coming to them in so great a Quantity as it would do otherwise, till by the Heat of y^e Sun, & Defect of Nourishment they are sufficiently cured
4. Greek. *Αἰνός* & *ὄινος*. Latin. *Vitis, Vinifera*. Spanish. *Vite* Italian. *Vite* *Vinifera*. French. *Vigne*. German. *Weinreb*. Dutch.

Plate 154. *The Medlar Tree. Mespilus*

1. It grows as big as an Apple Tree; the Leaves are a grass Green; the Flowers white, and the Fruit when ripe of a brownish Green.
2. It is planted in Gardens; flowers in May, and the Fruit is ripe in November.
3. Medlars are esteem'd cooling, drying and binding, (especially before they are quite ripe) and are useful in all Kinds of Fluxes. Some commend the Hard Seed as good for y^e Gravel and Stone. They are an Ingredient in the *Syrupus Martinus*.
4. Greek. *Μέλιλον*, ἢ *μῆλικόν*. Latin. *Mespilus sativa*. Spanish. *Nesper*. Italian. *Nespolo*. French. *Nesplier*. German. *Nespe*. Dutch.

Plate 155. *Kneeholm or Butcher's-broom. Bruscus or Buscus.*

1. The Stalks grow to be a Foot high, the Leaves are a deep Green, the Flowers Yellow with a purple Umbel in the Middle, and the Berries red.
2. It grows in Hedges and Thickets, particularly on Epping Forrest, and flowers for several Months in the Summer.
3. The Root is one of the five Opening Roots, and is accounted good for Obstructions of the Liver and Spleen, the Jaundice and Dropsy. It is a strong Diuretic, provokes Urine, helps the Gravel and Stone, and brings down the Catamenia. Tournefort commends a Conserve of the Berries to stop a Gonorrhoea.
4. Greek. *Μυρσίνη* ἢ *ὄξυμυρσίνη*. Latin. *Oxymir sine*. Spanish. *Jus barba*, and *Gil barbera*. Italian. *Brusco* & *Pongitopi*. French. *Brus*. German. *Brusch* *Rensdorn*. Dutch.

Plate 156. *Pellitory of the Wall. Parietaria, Helxine.*

1. It grows to be Eight Inches high, the Leaves are a dark Green, and y^e Flowers red before they are full blown, and white afterwards.
2. It grows upon old Walls, and flowers in May.
3. The whole Herb is used being cooling opening and cleansing, containing a nitro sulphureous Salt, which recommends it for the Stone, Gravel, Stoppage and Heat of Urine; for which Ends the Juice or Decoction is given at the Mouth, and in Glisters. Some commend it for Coughs.
4. Greek. *Ἐλξίνη* ἢ *πεδοκίσιον*. Latin. *Helxine*. Spanish. *Yerva del muro*. Italian. *Vetriola*. French. *Parivoire*. German. *Zagund Racht*. Dutch.

THE FIRST PART

The first part of the book is a general introduction to the subject of the law of nature. It discusses the nature of the law of nature and its relation to the law of nations. It also discusses the nature of the law of nations and its relation to the law of nature. The author argues that the law of nature is the foundation of the law of nations and that the law of nations is the foundation of the law of nature.

THE SECOND PART

The second part of the book is a general introduction to the subject of the law of nations. It discusses the nature of the law of nations and its relation to the law of nature. It also discusses the nature of the law of nature and its relation to the law of nations. The author argues that the law of nature is the foundation of the law of nations and that the law of nations is the foundation of the law of nature.

THE THIRD PART

The third part of the book is a general introduction to the subject of the law of nations. It discusses the nature of the law of nations and its relation to the law of nature. It also discusses the nature of the law of nature and its relation to the law of nations. The author argues that the law of nature is the foundation of the law of nations and that the law of nations is the foundation of the law of nature.

THE FOURTH PART

The fourth part of the book is a general introduction to the subject of the law of nations. It discusses the nature of the law of nations and its relation to the law of nature. It also discusses the nature of the law of nature and its relation to the law of nations. The author argues that the law of nature is the foundation of the law of nations and that the law of nations is the foundation of the law of nature.



The Vine.

Eliz. Blackwell delin. sculp. et Pinx.

- 1. Flower
- 2. Fruit
- 3. Fruit open.
- 4. Stone.

Vitis, Vinifera.





The Medlar Tree
Elin. Blackwell delin. sculp. et Pinx.

- 1. Flower.
- 2. Fruit.
- 3. Fruit open.
- 4. Seed.

Mespilus.

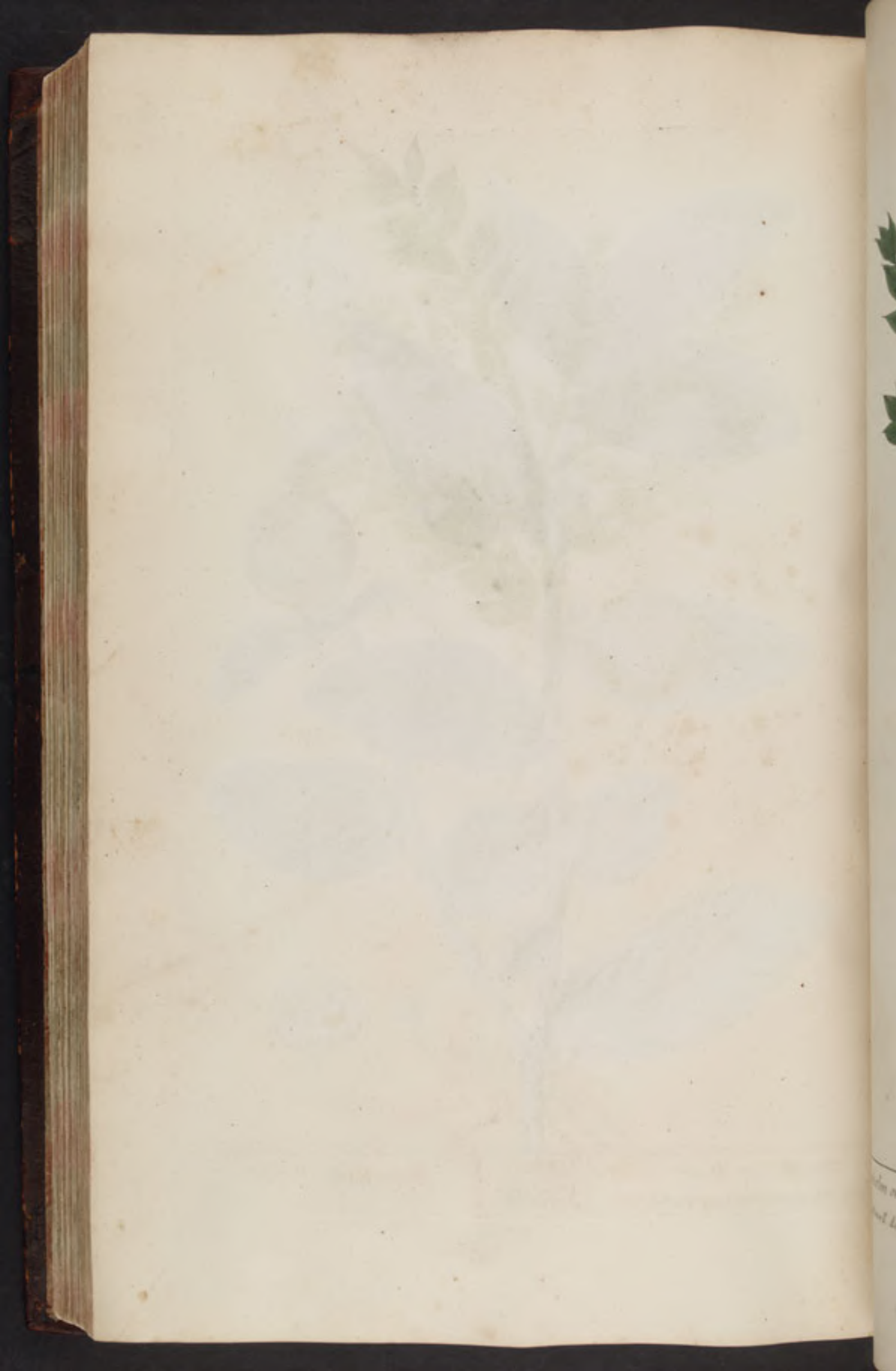



Kneeholm or Butcher's-broom.

Eliz. Blackwell delin. sculp. et Pinx.

1. Flower.
2. Berry.

Bruscus or Ruscus.

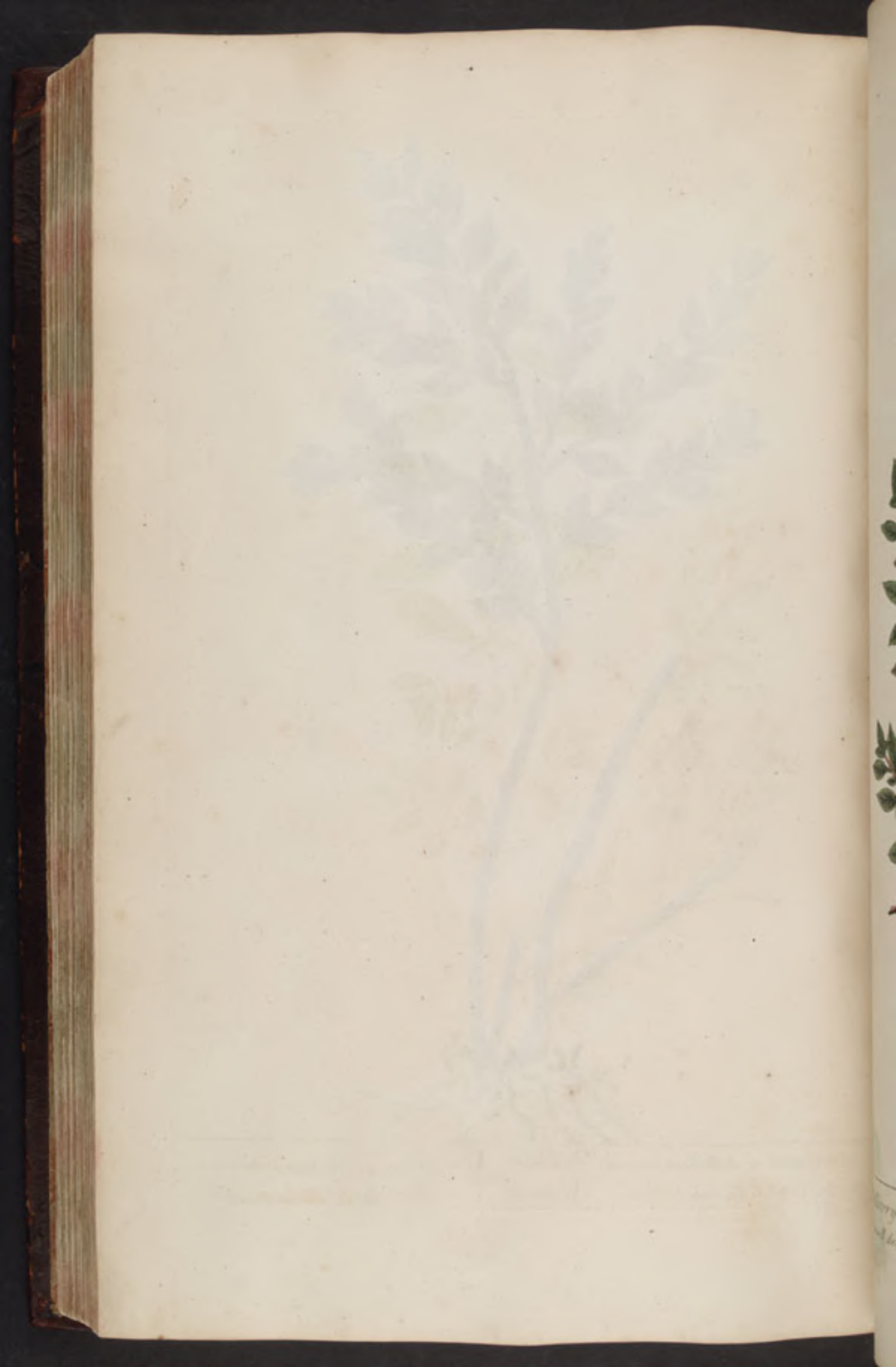



Pellitory of the Wall
Blackwell delin. sculp. et Pinx.

} 1. Flower. {

Parietaria, Helxine.

The Circul or
in the circum
and comm
in the W
according
much est
The
and lumbe
Linn. An
Erdpfl

Art or San
high: the
and Th
in
the Root a
and a
in the
Linn. X
Linn. Ba

1753. R
in
the
in Spain
in April
and for aff
and opens
the sweeten
Tungarus.
Linn. X
Linn. Ba

Plate 1.
to be a
the
Fields and
amid em
Tumours
in all Diste
both take
Linn. Linum
Linn. or Flac

Plate 157. The Citrul or Water-melon. *Citrullus* or *Anguria*.

1. The Stalks creep on the Ground like the Stalks of a Cucumber; the Flowers are yellow and the Fruit Green; and commonly grows as big as a Pomkin.
2. It is much cultivated in the Warm Countries, as Italy, Spain, Turkey, the East & West Indies; and flowers according to the Months it is sown in.
3. Water Melons are much esteem'd for their cooling and refreshing Quality, being very serviceable in great Heats. The Seed is one of the greater Cold Seeds, and is much of the Nature of Melon and Cucumber, agreeing with them in their cooling diuretic Faculties.
4. Greek, *Λοκωμβρο*. Latin, *Anguria*. Spanish, *logombro*. Italian, *Anguria*. French, *locombres*. German, *Erdapffel*. Dutch, *locomero*.

Plate 158. Wild Iris or Stinking Gladwyn. *Iris silvestris*, *spatula fetida*.

1. It grows to be a Foot high; the Leaves are a grass Green, and the Flowers a dull Colour with purple Veins, and the Seed Red.
2. It grows in Hedges and Thickets, particularly by Jack Straws Castle beyond Islington, and flowers in June.
3. Some account the Root a Specific for the Kings-Evil; and scrophulous Swellings, both given inwardly and applied outwardly. It is said also to provoke Urine, and to be usefull in Hysteric Disorders.
4. Greek, *Ξυγίς*. Latin, *Xyris*. Spanish, *Lirio Spadanal*. Italian, *Spatola fetida*. French, *Glaicul*. German, *Baudtheusskraut*. Dutch,

Plate 159. Rosemary. *Rosmarinus*.

1. This Shrub grows larger in England than in most Countries; the Leaves are hoary underneath and a dark green above, and the Flowers a pale Purple.
2. It grows wild in Spain & y Southern Parts of France; but it is planted here in Gardens flowering in April.
3. It is accounted good for affections of the Head & Nerves. It strengthens y Sight and Memory, and opens Obstructions of the Liver & Spleen. - The Dried Herb burnt is good to sweeten the Air. Official Preparations are, *Conserva Anthos*, *Aqua Reginae Hungariae*, the Chymical Oil and fixed Salt.
4. Greek, *Λιβανωτίς σεραμαρική*. Latin, *Libanotis* or *Rosmarinum coronarium*. Spanish, *Romero*. Italian, *Rosmarino coronario*. French, *Rosmarin*. German, *Rosmarin*. Dutch, *Rosemaryn*.

Plate 160. Flax. *Linum*.

1. The Stalks grow to be a Yard high, the Leaves are a grass Green, and the Flowers blue.
2. It is sown in Fields and flowers in June.
3. Linseed is esteem'd emollient, digesting and ripening, of great use in Inflammations, Tumours and Imposthumes. Cold drawn Linseed Oil is of great Service in all Distempers of the Breast and Lungs. - It also helps the Collic and Stone, both taken at the Mouth, and given in Glysters.
4. Greek, *Λίνον*. Latin, *Linum sativum*. Spanish, *Lino*. Italian, *Lino*. French, *Lin*. German, *Lein* or *Flacks*. Dutch, *Dlus*.

The first Water in the ...

This water is found in the ...

The second Water in the ...

The third Water in the ...

This water is found in the ...

The fourth Water in the ...

This water is found in the ...



The Citrul or Water-melon } 1. Flower. {
 } 2. Fruit. { *Citrullus* or *Anguria*.
Eliz. Blackwell Jolin. sculp. et Pinx. } 3. Seed. {



Stinking G.
V. m. m. m.



Wild Iris or Stinking Gladyon. } 1. Flower. } *Iris silvestris. Spatula foetida.*
Eliz. Blackwell delin. sculp. et Pinx. } 2. Seed Vessel open. }
} 3. Seed.

17



mary
the wife of



Rosemary.

Eliz. Blackwell delin. sculp. et Pinx.

1. Flower separate.
2. Calix.
3. Seed.

Rosmarinus.



For
the
...

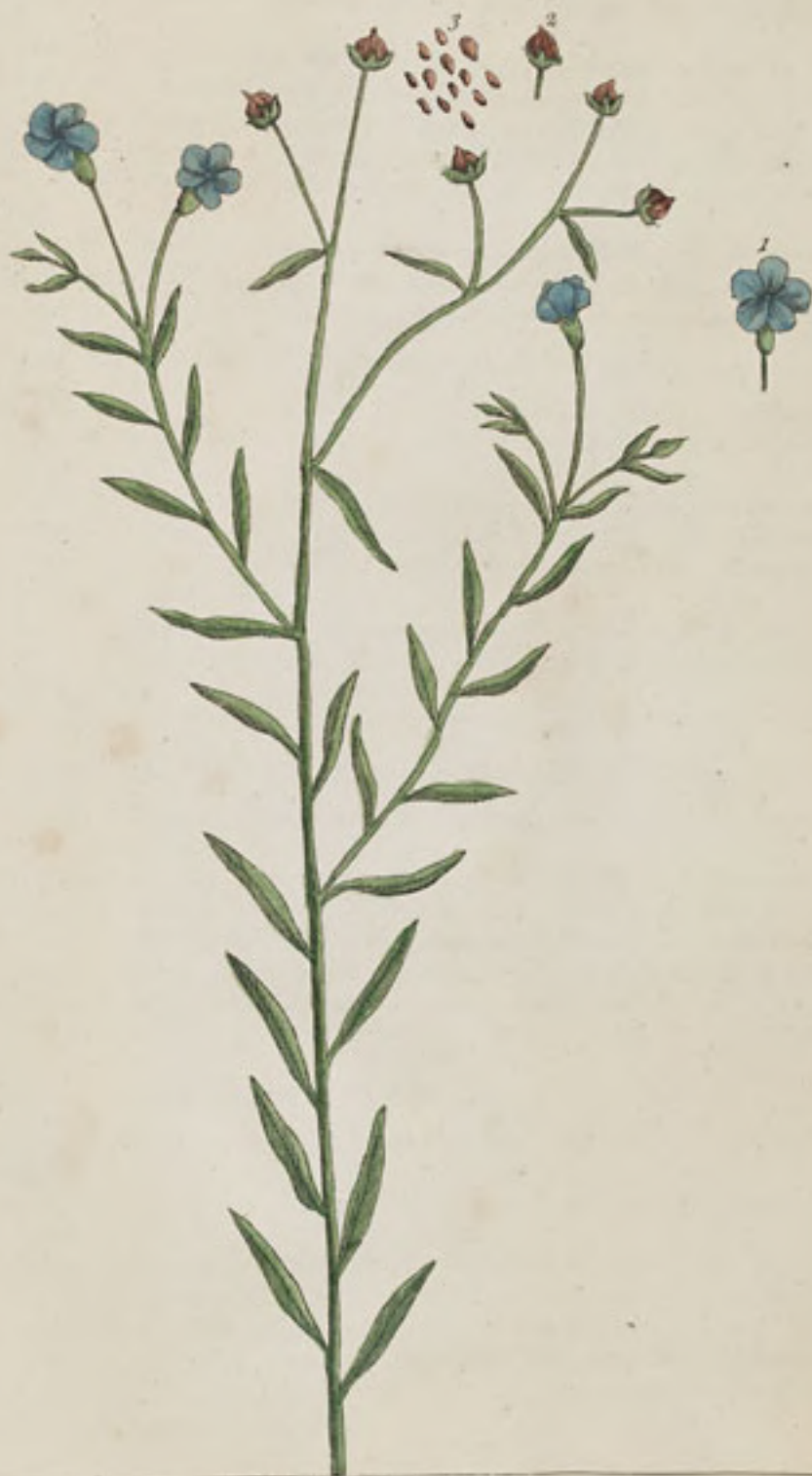

Flax.

Ex Blackwell delin. sculp. et Pinx.

1. Flower.
2. Fruit.
3. Seed.

Linum.

Plate 161. Red Winter Cherries. *Alkekengi* or *Halicacabum*.

1. The Stalks grow two Foot high, the Leaves are a dull green, the Flowers white with yellow Stamina, and the Fruit red.
2. They are planted here in Gardens, flowering in July and August, the Fruit being ripe in September.
3. The Leaves are esteem'd cooling; and the Berries a good Diuretic, usefull in the Gravel and Stone. - Boiled in Milk and sweetned with Sugar they cure the Heat of Urine, making bloody Water, Ulcers in the Kidneys and Bladder. - They help the Jaundice by opening the Obstructions of the Liver and Gall Bladder, and the Dropsy by carrying off the Water thro' the Urinary Passages. The officinal Preparation is the Trochisci Alkekengi.
4. Greek, Στρογγύλον ἀδικάκαλον. Latin, *Solanum verficarium*. Spanish, *Besiga de Perro*. Italian, *Alcachengi*. French, *Buguenandes*. German, *Judentirschen*. Dutch, *Krieken van Oerzee*.

Plate 162. French Mercury. *Mercurialis mas & foemina*.

1. It grows about a Foot high, the Leaves are a grass Green, & the Flowers yellowish.
2. It grows frequently in Gardens, waste Places, and Rubbish, flowering for several Months in the Year.
3. The Leaves and Stalks are accounted apperative and mollifying, a Decoction of them purges choleric and serous Humours, used in Glisters. - Matthiolus commends a Decoction of the Seed with Wormwood for the yellow Jaundice. The Juice is good to take away Warts.
4. Greek, Διούροστος ἄνδρος. Latin, *Mercurialis vulgaris mas et foemina*. Spanish, *Mercuriale*. Italian, *Mercurella femina*. French, *Mercuriale femelle*. German, *Bingelcraut Weible*. Dutch,

Plate 163. The smaller Spurge. *Esula minor Pityusa*.

1. The Stalks grow more than a Foot high, the Leaves are a grass Green, and the Flowers yellowish.
2. It is planted in Gardens here, & flowers for several Months in the Summer.
3. This Plant is a violent strong cathartic & Emetic; and is said to be good for the Dropsy, Gout, & other Obstinate Distempers; But must be used with great caution.
4. Greek, Τιθύμαδος κωαγίαριας. Latin, *Esula minor*. Spanish, *Lecce tregua*. Italian, *Esula minore*. French, *Tithymale*. German, *Gypfene Bolffmilch*. Dutch,

Plate 164. Chickweed. *Alsine*.

1. It grows to be eight Inches high, the Leaves are a light grass Green and the Flowers white.
2. It grows every where in moist Places, and too often in Gardens, flowering most Months in the Year.
3. It is esteem'd cooling and moistning, good for Inflammations of the Liver, St. Anthony's Fire, Redness and Pimples in the Face; being applyed to the Parts affected as a Cataplasm, or Cloths dipt in its Juice. - A Poultice made of it & Hog's Lard, helps hot Swellings & Tumours; the Juice dropt into its Eyes helps Redness & Bloodshot.
4. Greek, Ἀσίνη. Latin, *Alsine*. Spanish, *Alsine*. Italian, *Paparine*. French, *Mouron*. German, *Bogelcraut*. Dutch, *Muur*.



Red Winter Cherries.

Her. Blackwell delin. sculp. et Pinx.

1. Flower
2. Calyx open
3. Cherry
4. Cherry open
5. Seed

Alkekengi or Halicacabum

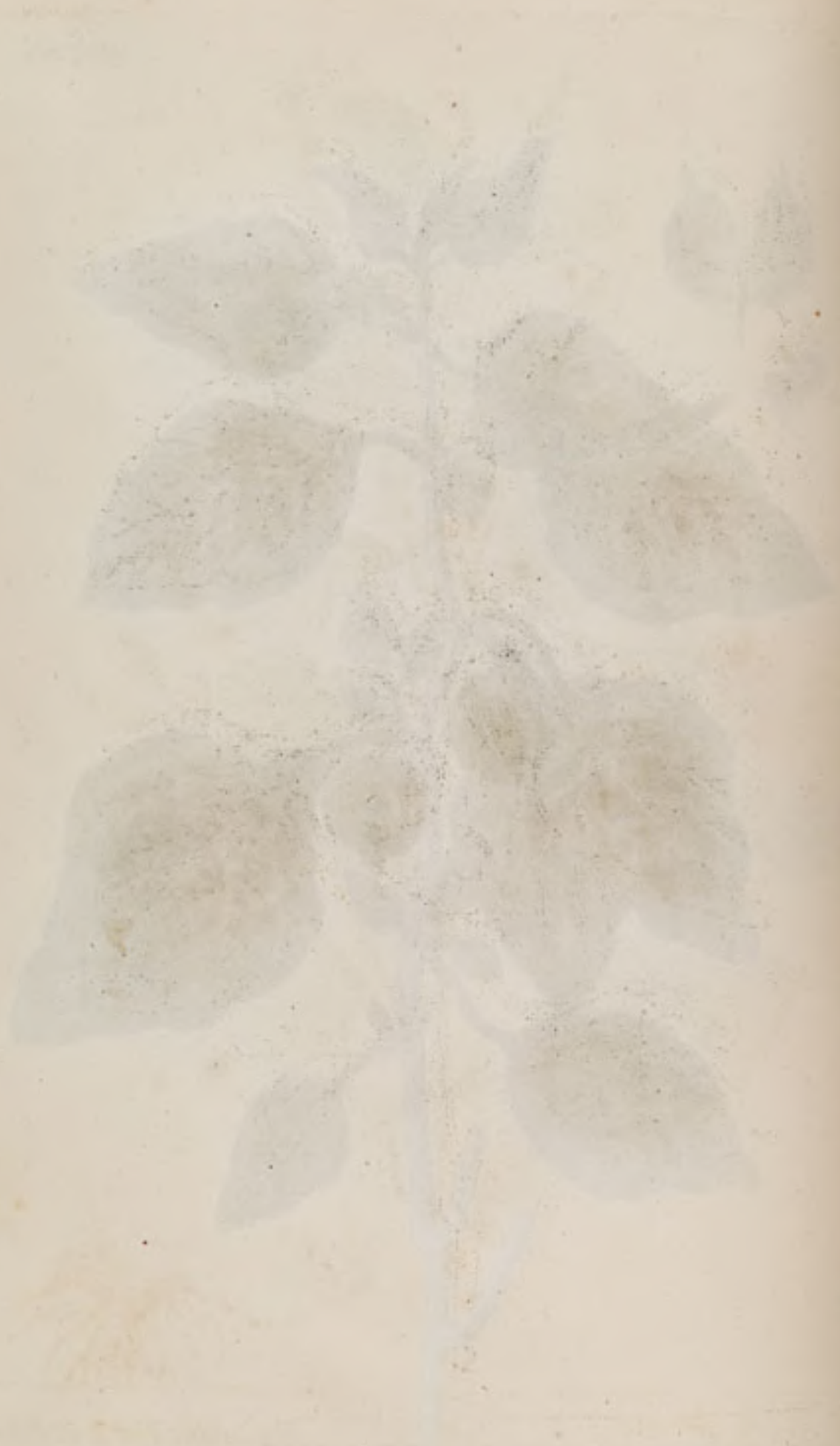

Mercury
sub



French Mercury.

Elix. Blackwell delin. sculp. at Pinx.

} *Flower.* }

Mercurialis mat & faemina.

4. 2

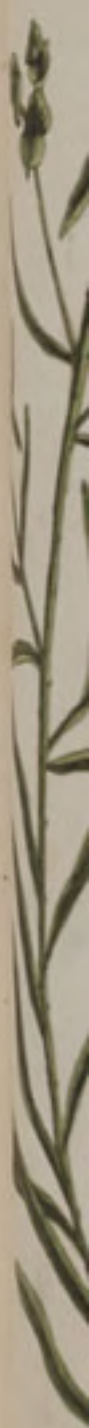

der Spu
W. 1810



The smaller Spurge.
Elix. Blackwell delin. sculp. et Pinx.

1. Flower. }
2. Seed Vessel }
3. Seed. }

Esula minor Pityusa

1855.



Handwritten text, possibly a name or description, located at the bottom right corner of the page.



Chickweed.

Eliz. Blackwell delin. sculp. et Pinx.

1. Flower.
2. Calyx.
3. Seed Vessel.
4. Seed.

Alsiene.

The Barber
in my great
Barber re
the great
the type in
of the Bu
tion or De
both and
possibly as
ingment.
the Lam. Ox
Joseph. Du

Mounta
a foot high
one of the
lines and
better than
the tree of
some them
a blister.
the liquor. L
mountain. L

Common
much like
the leaves
Flax at the
some Vertu
the other, b
with the
Linn.
simenta.

Lat
the For
ands and d
d dry
and cure
to refresh
instead
Linn. Gall
met. Germ

Plate 165. The Barberry Bush. *Berberis, Oxyacantha.*

1. It seldom grows to any great Bigness, the Leaves are a fine grass Green, the Flowers yellow and the Berries red.
2. In some Parts they grow wild, and are also planted in Gardens, flowering in May; the Berries being ripe in September.
3. The Inner Bark of this Bush is accounted a Specific for the Yellow Jaundice, either taken in an Infusion or Decoction; being opening and attenuating. The Berries are good to moisten the Mouth and quench Thirst in Burning Fevers, being cooling & restringent. The conserve is serviceable against all kinds of Looseness, Fluxes & y^e Jaundice. The Seed is esteem'd binding & restringent. The officinal Preparation is the Conserve of the Fruit.
4. Greek, Οξυακάνθα. Latin, *Oxyacantha*. Spanish, Vinette. German, Berfich. Dutch, Berberisse. Italian, Crespino. French,

Plate 166. Mountain Calamint. *Calamentha montana.*

1. It grows to be a Foot high, the Leaves are a deep Green, & y^e Flowers a pale Purple.
2. There are two sorts of this Calamint found in Kent in great Plenty; growing by Hedges, and flowering in June and July.
3. This Calamint is hotter than common Mint, being a good Stomatic, expelling Wind, and helping the Collic. It is of great Service to the Female Sex, in Obstructions of the Catamenia, bringing them to a regular Course; this it does, taken inwardly, or by a strong Decoction given as a Clyster. The officinal Preparation is the Pulo Diacal. simplex.
4. Greek, Καλαμίνθα ὄρινη. Latin, *Calamentha vulgaris, montana*. Spanish, Nevada. Italian, Nipotella montana. French, Poullio montain. German, Bergmunt. Dutch, Calamenth.

Plate 167. The Common Calamint of the Shops. *Calamentha officinalis.*

1. This Calamint is much like the former, only this lyes much upon the Ground, and the Leaves are smaller, the Leaves and Flowers are alike in Colour to the former.
2. It grows in like Places as the former, but flowers in July and August.
3. It has much the same Vertues as the other, being opening and dealstruent, and is used often for the other, because it grows in greater Plenty, and the Shops are mostly Supplied with this.
4. Greek, Καλαμίνθα. Latin, *Calamentha officinalis*, or *Pulegu odore Nepeta*. Spanish, Nevada. Italian, Calamenta. French, Poullio sauvage. German, Bilder polen. Dutch, Berg Calamenth.

Plate 168. White Ladies-Bed-Straw. *Gallium album latifolium.*

1. It grows to be two Foot high, the Leaves are a grass Green, and the Flowers White.
2. It grows on Banks and dry barren Places, flowering in June and July.
3. This Plant is esteem'd drying and incassating good to stop all kinds of Fluxes and Haemorrhagies, and cure Wounds. Some commend a Decoction of it for the Gout and a Bath made of it to refresh y^e Feet when tired with overwalking. In the North they use this Plant instead of Rennet in making their Cheeses.
4. Greek, Γάλλιον. Latin, *Gallium*. Spanish, Coaja Leche Yerva. Italian, Galio. French, Petit Muquet. German, Weger Craut. Dutch,



The Barberry Bush.
Elizabeth Blackwell delin. sculp. et Pinx.

1. Flower.
2. Berry open.
3. Seed.

Berberis Oxyacantha.

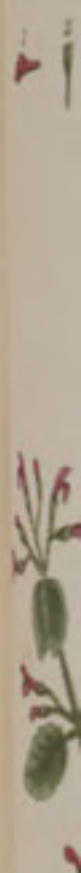

...
...
...



Mountain Calamint.

Eliz. Blackwell. John. sculp. et Pinx.

1. Flower separate.
2. Seed Vessel.
3. Seed.

Calamintha montana.



...ment of
... ..



The Common Calamint of the Shops } 1. Flower separate.
} 2. Seed Vessel open. } *Calaminta officinalis.*
Eüz. Blackwell John. sculp. et Pinx. } 3. Seed.



Index B
and below



Yellow Ladies-Bed-Straw. } 1. Flower. { *Gallium luteum.*
Eliz. Blackwell delin. sculp. et Pinx. } 2. Seed.

Faint, illegible text at the top of the page, possibly bleed-through from the reverse side.

Second section of faint, illegible text in the upper middle of the page.

Third section of faint, illegible text in the lower middle of the page.

Fourth section of faint, illegible text in the lower part of the page.

Fifth section of faint, illegible text at the bottom of the page.

Fragment of text from the adjacent page on the right, including words like "Gold", "Lan", "about", "F", "in the", "dark", "Feld", "Flan", "Lan", "man", "between", "black", "Place", "a sup", "and", "a De", "and", "men un", "to ex", "Lan", "spas", "den Pa", "for Fro", "Garden", "john", "open", "help", "The", "erm", "Pa".

Plate 169. Golden Rod. *Virga aurea*.

The Stalks grow to be two or three Foot high; the Leaves are a light grass Green and the Flowers yellow.

It grows in Woods and Hedges, flowering in July.

The Leaves and Tops are used, this being accounted one of our best vulnerary Plants; and is much used inwardly in traumatic Apozems, and Wound Drinks; and outwardly in Cataplasms and Fomentations. Some recommend it for spitting of Blood and other Haemorrhagies, and think it of great Service in the Stone.

Greek,

Latin, *Virga aurea angustifolia minus serrata*. Spanish,

Italian, *Virga aurea*. French, *La Vierge doree*. German,

Heydnisch Bundkraut. Dutch,

Plate 170. Fluellin or Female Speedwell. *Elatine* or *Veronica foemina*.

This Plant creeps on the Ground, and has small hairy Stalks about eight Inches long; the Leaves are a dark Green, and the Flowers Purple and yellow.

It grows in Corn Fields, and flowers the latter End of Summer.

This is a vulnerary Plant, being accounted good for old Ulcers and spreading cancerous Sores, Fluxes, Haemorrhagies, and Inflammations of the Eyes.

Greek, *Ελαριν*. Latin, *Elatine*. Spanish,

Italian, *Elatina*. French,

German, *Fhrenpreis* Beible. Dutch,

Plate 171. Motherwort or *Marrubium* call'd *Cardiaca*. *Cardiaca*.

It grows to be eighteen Inches high; the Leaves are a dark Green on the Face and light on the Back, and the Flowers a red Purple.

It grows in Waste Places and Lanes, flowering in June.

This Plant, from a supposition that it relieves the Disorders of the Heart, as a Palpitation and Swooning, takes the Name of *Cardiaca*. Doctor Bowles has commended a Decoction of it sweetned with Sugar as a singular Remedy for the above Illness, and for Affections of the Spleen and Hysterick Fits.

The Powder given in Wine to the Quantity of a Dram is commended as a present Remedy to expediate the Birth.

Greek, *Μαρρόβιον*. Latin, *Marrubium cardiaca dictum*. Spanish, *Marrojo*. Italian,

Cardiaca. French, *Gripaume*. German, *Herkgesper*. Dutch,

Plate 172. Garden Parsly. *Apium hortense* or *Petroselinum vulgare*.

It grows to be two Foot high; the Leaves are a light grass Green and the Flowers white.

It is sown in Gardens, and flowers for several Months in y^e Summer according to the time it is sown.

The whole Plant is opening, attenuating, diuretic, usefull for Obstructions of the Liver and Spleen, helps the Jaundice, provokes Urine, and eases the Stone, Gravel and Strangury. The officinal Preparation is, the Simple Water.

Greek, *Σελίνιον κησάριον*. Latin, *Petroselinum vulgare*. Spanish, *Perescil*. Italian,

Petrosemolo. French, *Persil de Jardin*. German, *Peterlin*. Dutch,



Golden Rod.

Eliz. Blackwell delin. sculp. et Pinx.

1. Flower separate.
2. Calix.
3. Seed.

Virga aurea.



Fernal
and others

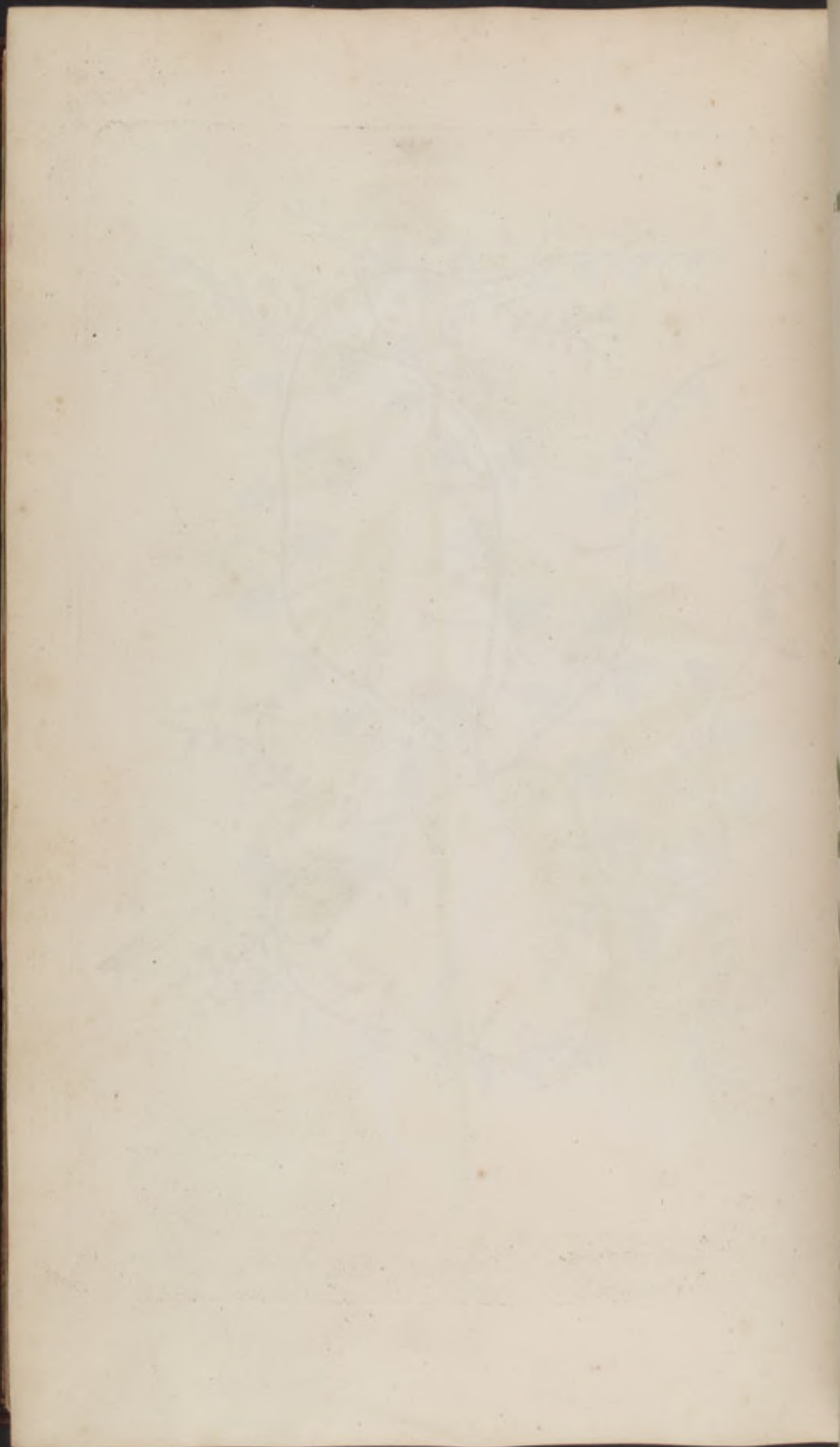



...in P.
...and L.



Garden Parsley

- 1. Flower.
- 2. Seed Vessel.
- 3. Seed.

Apium hortense or *Petroselinum*.

Eliz. Blackwell delin. sculp. et Pinx.

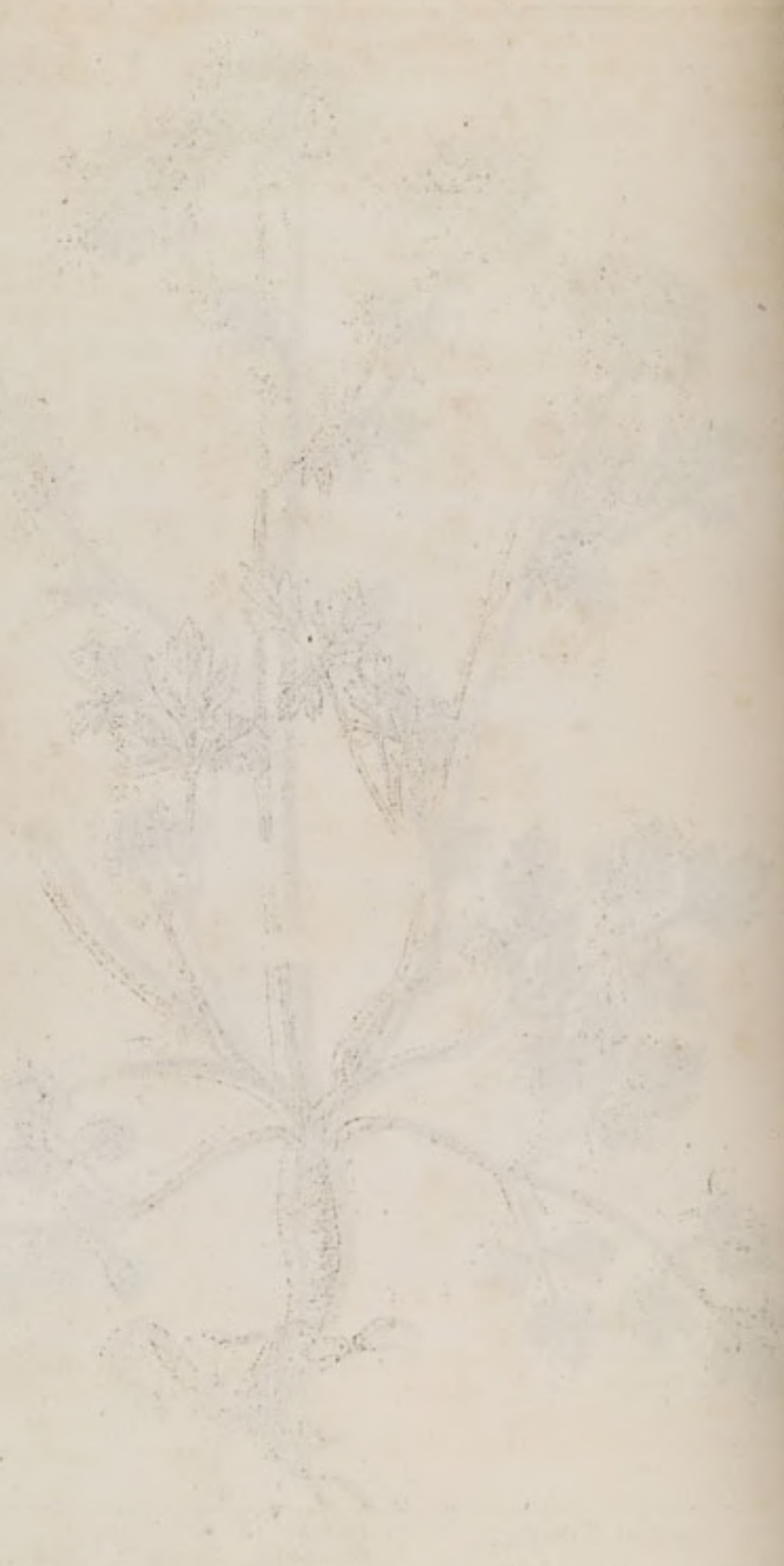

The
pro
and
kind
River
accu
of St
with
Lan
much

The A
some
the
in
ember
when
wild
the
Lan
man

the
the
in
the
and
the
the
the
the
the
the
the

the
the
the
the
the
the
the
the
the
the

Plate 173. The Common Service Tree. *Sorbus torminalis*

1. This Tree grows pretty tall, the Leaves are a light grass Green, the Flowers a very pale Yellow and the Berries red.
2. It grows in Woods and Thickets, flowering in May; but the Fruit is not ripe till October or November.
3. The Fruit is accounted restraining and binding, good for all kinds of Fluxes, either of Blood or Humors; when ripe it promotes Digestion and prevents the too hasty Passage of the Food into the Bowels; some commend it in Fevers attended with a Diarrhed.
4. Greek, Οὔα. Latin, *Sorbus vulgaris*. Spanish, Sorbas. Italian, Sorbo salvatico. French, Sorbes sauvage. German, Eheraschen Bogelbeer. Dutch, Wilde Qualster.

Plate 174. The Manur'd Service Tree. *Sorbus sativa*.

1. This Tree grows much to the same Height as the former, ^{the Flowers the same.} the Leaves are a light Green on the Face & somewhat hoary on the Back, and the Fruit a redish Brown.
2. It grows wild in Staffordshire and Cornwall, flowering in May, the Fruit being ripe in November.
3. The Fruit when green is very restraining, and useful for all kinds of Fluxes. This Fruit is seldome to be met with in our Markets, which obliges many to make Use of the former Service Tree in the Place of this.
4. Greek, Οὔα. Latin, *Sorbus legitima*. Spanish, Sorbas. Italian, Sorba. French, Cormes. German, Sperbiern. Dutch, Tame Qualster.

Plate 175. The Bay Tree. *Laurus*.

1. The Bay Tree seldom grows to any great Bigness here, the Leaves are a dark Green above & a pale underneath, the Flowers are yellowish, and the Berries Black.
2. It grows wild in Spain, Italy and France, flowering in May, the Fruit being ripe in October.
3. The Leaves and Berries are accounted heating, drying, and emollient good for Wind in the Stomach and Bowels, helping the Collic, comforting the Head and Nerves, preventing Infections, provoking Urine & the Menfes, & expelling the Secundines. Outwardly they are used in Warming and Strengthening Fomentations & Ointments. Official Preparations are, the Elect. de Baccis Lauri; Emp. de Baccis Lauri; and the Oleum Laurinum.
4. Greek, Δάφν. Latin, *Laurus latifolia major*. Spanish, Lauret. Italian, Lauro. French, Laurier. German, Lorberbaum. Dutch, Laurierboom.

Plate 176. Coriander. *Coriandrum*.

1. It grows to be two or three Foot high, the Leaves are a bright Green, and the Flowers white.
2. It grows wild in some Places, but is commonly sown for the Benefit of the Seed, flowering in June.
3. The Seed is esteem'd to strengthen the Stomach & expell Wind & is frequently used to correct strong purging Medicines. Some account it good for the Kings Evil.
4. Greek, Κορίανδρον ἢ Κορίαννον. Latin, *Coridndrum majus vulgare*. Spanish, Aliandro. Italian, Coriandolo. French, Coriandre. German, Coriander. Dutch, coriander.



The Common Service Tree.
Æt. Blackwell delin. sculp. et Pinx.

1. Flower.
2. Berry.
3. Berry open.
4. Seed.

Sorbus torminalis.

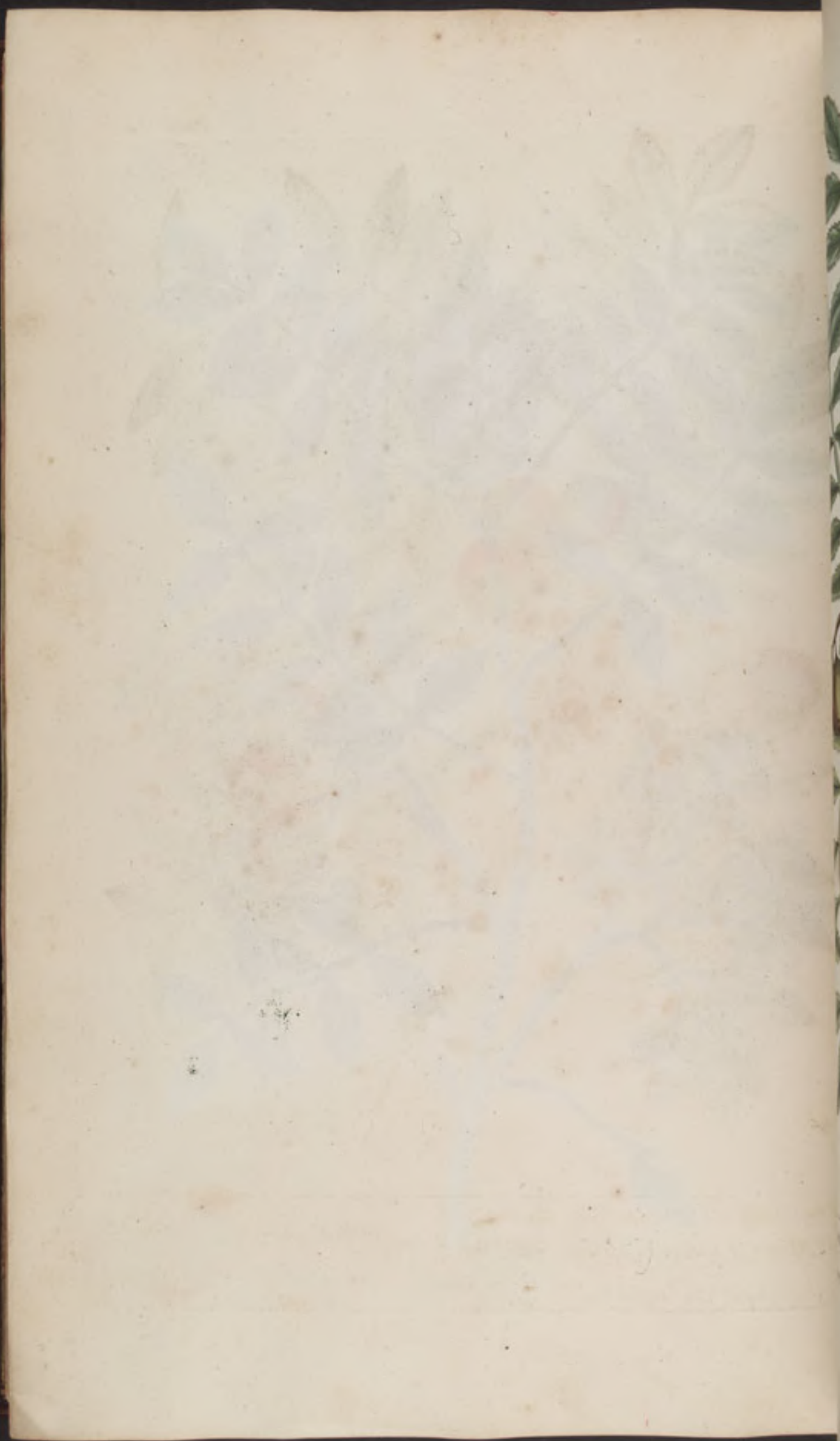



The Manurid Service Tree. } 1. Flower. { *Sorbus fativa.*
Eliz. Blackwell delin. sculp. et Pinx. } 2. Fruit. {

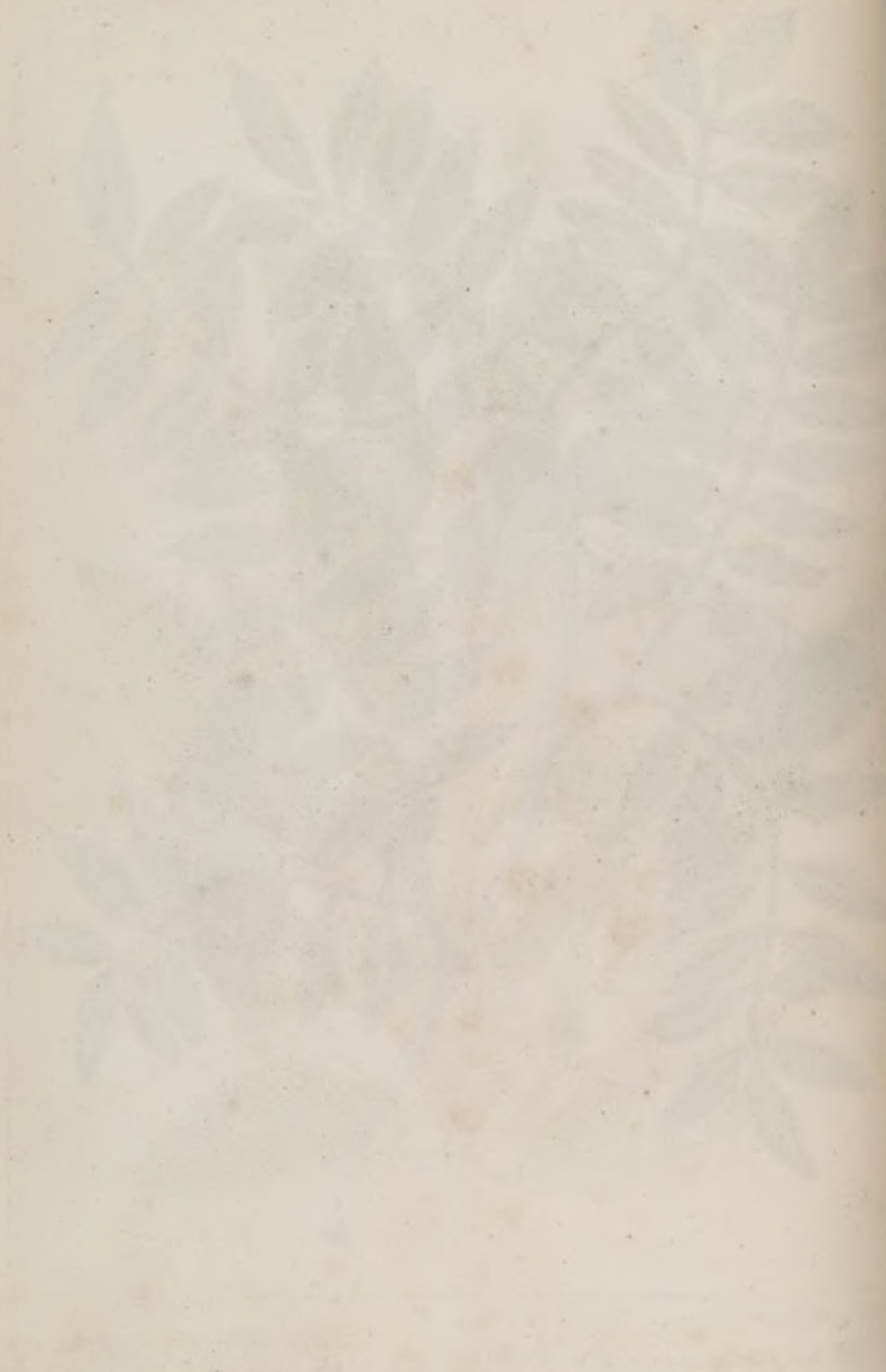

By Tr
Linn. s.



The Bay Tree.

Edw. Blackwell delin. sculp. et Pinx.

- 1. Flower.
- 2. Fruit.
- 3. Fruit open.
- 4. Kernell.

Laurus.

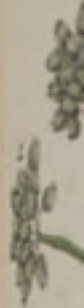

Grand
and



Coriander.

Eliz. Blackwell delin. sculp. et Pinx.

1. Flower.
2. Seed Vessel.
3. Seed.

Coriandrum.

Garden
in a Wara
Garden
houses
ground of
it also
propag
Garden
Garden

The M
mal
on G
Sedges
side of
larger
and
East
in 1710
the salve
the Appell

1717
Foot ha
1718
are co
the
by In
the Lum
the in
the P

Sm
the ex
the
in 17
the acc
the
the
the Fre

Plate 177. Garden Succory. *Cichorium sativum* or *Seris*.

1. It grows to be a Yard high, the Leaves are a grass Green and the Flowers blue.
2. It is planted in Gardens and flowers commonly in June and July.
3. Most of the Ancients say that this Plant is cold, but its Bitterness shews it to be hot; and is esteem'd aperative, diuretic, opening Obstructions of the Liver, & helping the Jaundice. It also provokes Urine, and cleanses the Urinary Parts of slimy Humors. The officinal Preparation is, the Syrupus de Cichorio cum Rhabarbaro.
4. Greek, Σέρις ἀγρία ἡμερος. Latin, *Seris*, and *Intubus sylvestris*. Spanish, Almerones. Italian, *lichoria domestica*. French, *Cichoreë*. German, *Begweise* *Begnurk*. Dutch, *lichoren*.

Plate 178. The Wilding or Crab Tree. *Malus sylvestris*.

1. This Tree grows smaller than the Garden Apple, the Leaves and Blossoms are much the same in Colour.
2. It grows in Hedges and flowers in April and May.
3. The Juice is made of the Juice of the Fruit, which is stiptic and Binding, good for restringent Gargles, Ulcers in the Mouth and Throat, and falling down of the Uvula. Outwardly it is good for Burns, Scalds, Inflammations, S^t Anthony's Fire and red inflamed Eyes.
4. Greek, Μῆλον ἄγριον. Latin, *Malus sylvestris*. Spanish, *Mausanas*. Italian, *Mele salvatico*. French, *Pomes sauvages*. German, *Bild Depfell*. Dutch, *Wilde Appelen*.

Plate 179. Wall-Flower. *Keiri, Cheiri*.

1. It grows two Foot high, the Leaves are a blue Green and the Flowers yellow.
2. It grows upon old Walls and flowers in March and April.
3. The Flowers are cordial and cephalic, strengthen the Nerves, help the Apoplexy and Palsy, ease the Green-Sickness, and procure the Menses. The officinal Preparation is, the Oil by Infusion of the Flowers, which is warming, comforting and good for Pains in the Limbs.
4. Greek, Δάκρυον ὀρθρον. Latin, *Leucorum luteum vulgare*. Spanish, *Violetas*. Italian, *Viola gialla*. French, *Violets*. German, *Gelb-Regel Beil*. Dutch,

Plate 180. Small Germander. *Chamaedrys, Trifago*.

1. It grows about eight Inches high, the Leaves are a deep Green & the Flowers a red Purple.
2. It grows here in Gardens and flowers in June and July.
3. This Plant is accounted warm, opening Obstructions of the Liver Spleen and Kidneys, helping the Jaundice, Dropsy and Stoppage of Urine. Some cry it up as a Specific for the Gout, Rheumatism and Pains in the Limbs.
4. Greek, Χαμαιδρυς. Latin, *Chamaedrys minor*. Spanish, *Chamedreos*. Italian, *Calamandrina*. French, *Germandree*. German, *Gamanderle*. Dutch, *Bathengel*.



Garden Succory } 1. Flower.
Elix. Blackwell delin. sculp. et Pinx. } 2. Flower separate.
} 3. Leaf.
} 4. Seed. } *Cichorium intybus* or *Saris*.

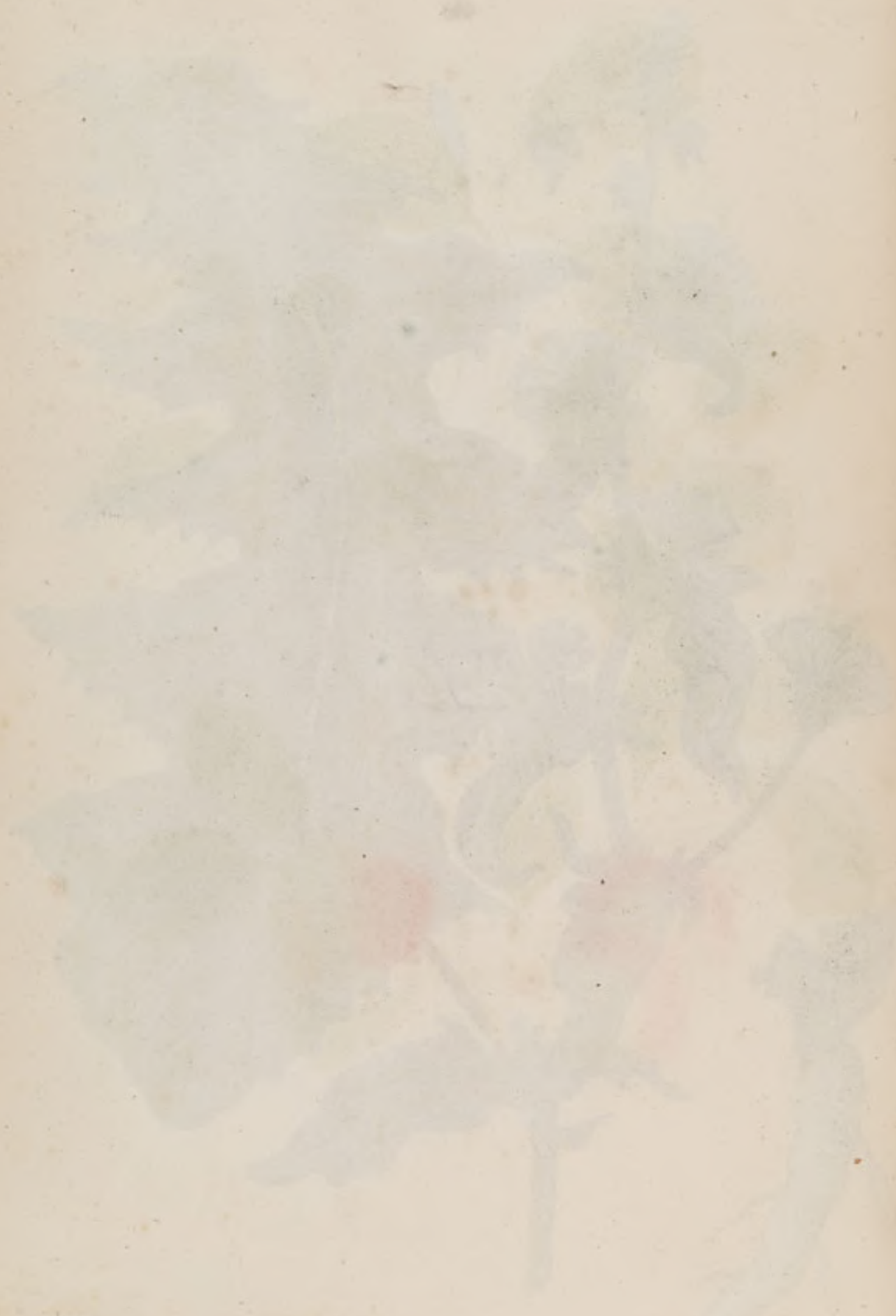

Willow
Saxifrage



The Wilding or Crab Tree.

Eliz. Blackwell delin. sculp. et Pinx.

1. Blossome

2. Fruit.

Malus sylvestris.



Faint, illegible text or a label, possibly a page number or a title, located at the bottom right corner of the page.



Wall-Flower. } 1. Flower. { Keiri, Cheiri.
Eliz. Blackwell delin. sculp. et Pinx. } 2. Pod open. {
3. Seed.

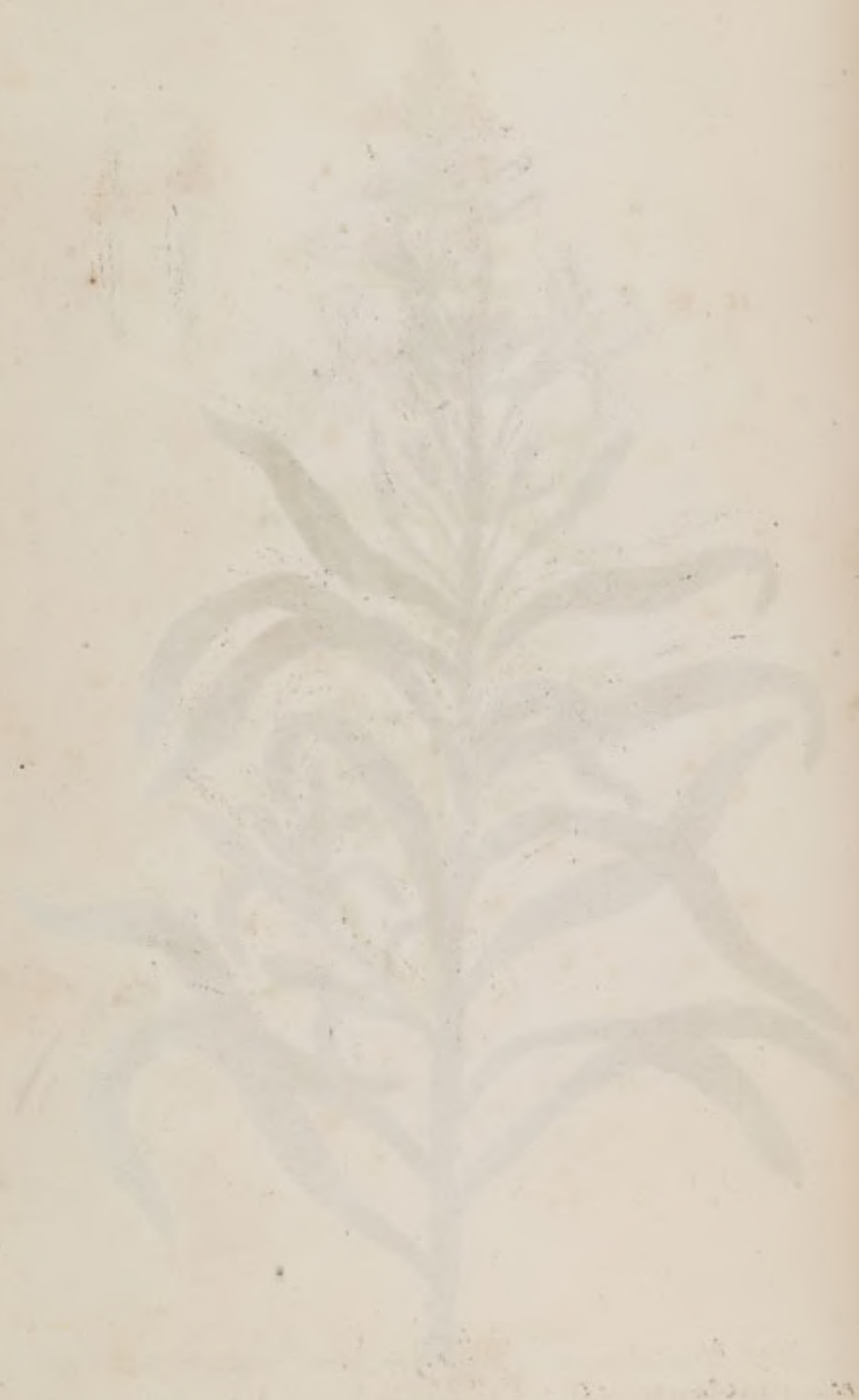



Small Germander.

Edz. Blackwell delin. sculp. et Pinx.

1. Flower.
2. Flower separate.
3. Leaf.
4. Seed.

Chamaedrys Trifago.

Plate 181. White Stock July-flower. *Leucojum album*.

1. It grows about two Foot high, the Leaves are a light Green, and the Flowers sometimes White, and often Red and White.
2. It is planted in Gardens and flowers most Months in the Summer.
3. Dioscorides commends the Flowers for Ulcers & Chaps in the Fundament & Inflammations of the Matrix. Galen says, that they help the Infirmities of the Liver & Spleen, and provoke the Terms, and hasten the Birth.
4. Greek, Λευκόϊον. Latin, *Leucojum album et purpureum*. Spanish, *Violetas blancas et amarillas*. Italian, *Viola bianca & pavonazza*. French, *Violettez blanches & rouges*. German, *Rot Braun und weifs Beil*. Dutch,

Plate 182. Red Archangel. *Lamium rubrum*.

- This Archangel is much less than the White, the Leaves are a grass Green, and the Flowers a pale Purple.
2. It grows commonly by Highways and Hedges, flowering the greatest part of the Year.
 3. This Archangel is accounted as great a Specifick for the Excess of the Catamenia, and all Haemorrhagies, as the White Archangel is for the Fluor Albus. Some commend it for great Service in Wounds & Inflammations when outwardly applyed.
 4. Greek, Γαλιόψις κ; Γαλεοβόδον. Latin, *Lamium purpureum, foetidum or Galeopsis purpurea*. Spanish, *Ortiga muerta bermeja*. Italian, *Ortiga fetida*. French, *Ortie rouge*. German, *Daubnessell*. Dutch, *Dove Neetelen*.

Plate 183. Wild Succory. *Cichorium sylvestre*.

1. The Stalks of this don't grow so tall as the Garden, but are more stubbed & twisted; the Leaves are a fine grass Green, and the Flowers a fine Blue.
2. It grows in Lanes and by Hedges, flowering in July and August.
3. The Vertues of this are much the same as the Garden, See Plate 177.
4. Greek, Κίχωριον ἄγριον. Latin, *Intubus sylvestris*. Spanish, *lichoria de Bosque*. Italian, *lichoria salvatica*. French, *lichoree sauvage*. German, *Bild Begwurk*. Dutch, *lichorey*.

Plate 184. Mistletoe. *Viscum* or *Viscus quercinus*.

1. This Plant takes root on the Branches of Trees, and sometimes grows two or three Foot long; The Leaves are a yellow Green, the Flowers Yellow and the Berries almost the colour of white Currans.
2. It grows upon several Trees, as the Apple, Crab, Hazel, Ash, Mapple, Lime, Willow, White thorn & Oak. The last of which is hardly to be met with here in England, which perhaps added to the Honour that the Ancient Druids paid this Mistletoe.
3. Mistletoe is accounted cephalic and nervine, particularly useful for all kinds of Convulsion Fits, the Apoplexy, Palsy, and Vertigo, for which Purposes some commend the Mistletoe of the Hazel as better than the others. The *Viscus Aucupum*, or Bird Lime, was formerly made of the Berries of this Plant; but now in England it is made of the Bark of the Holly Tree. Bird Lime is a powerfull Attractive, good to ripen hard Tumours and Swellings. See Sir John Colebatch's Discourse of Mistletoe.
4. Greek, Ἴζος. Latin, *Viscum*. Spanish, *Visco*. Italian, *Vischio or Panio*. French, *Guy*. German, *Bogelleim*. Dutch,

Faint, illegible text at the top of the page, possibly bleed-through from the reverse side.

Faint, illegible text in the middle section of the page, separated by a horizontal line.

Faint, illegible text in the lower middle section of the page, separated by a horizontal line.

Faint, illegible text in the bottom section of the page, separated by a horizontal line.

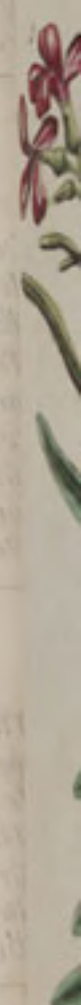



White Stock July-flower.
Eliz. Blackwell delin. sculp. et. Pinx.

1. Flower.
2. Pod.
3. Seed.

Leucojum album.

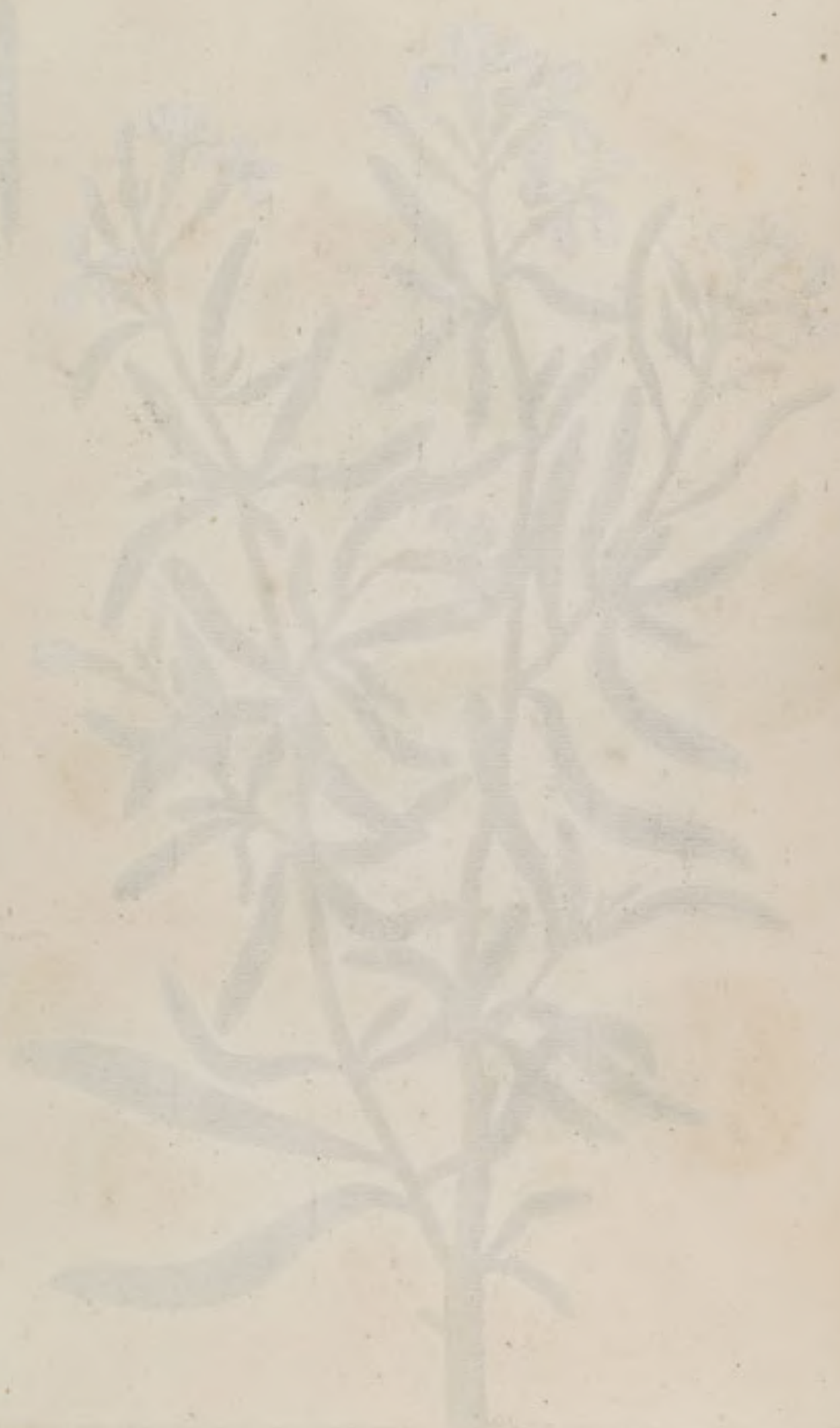

[Faint, illegible text, likely bleed-through from the reverse side of the page]



Red Archangel

Eliz. Blackwell delin. sculp. et Pinx.

1. Flower separate.
2. Calix.
3. Seed.

Lamium rubrum.



Handwritten text, likely a name or description, appearing as a faint watermark or bleed-through.

Handwritten text, likely a name or description, appearing as a faint watermark or bleed-through.



Wild Succory.

Eliz. Blackwell delin. sculp. et Pinx.

1. Flower.
2. Flower separate.
3. Calix.
4. Seed.

Cichorium sylvestris.

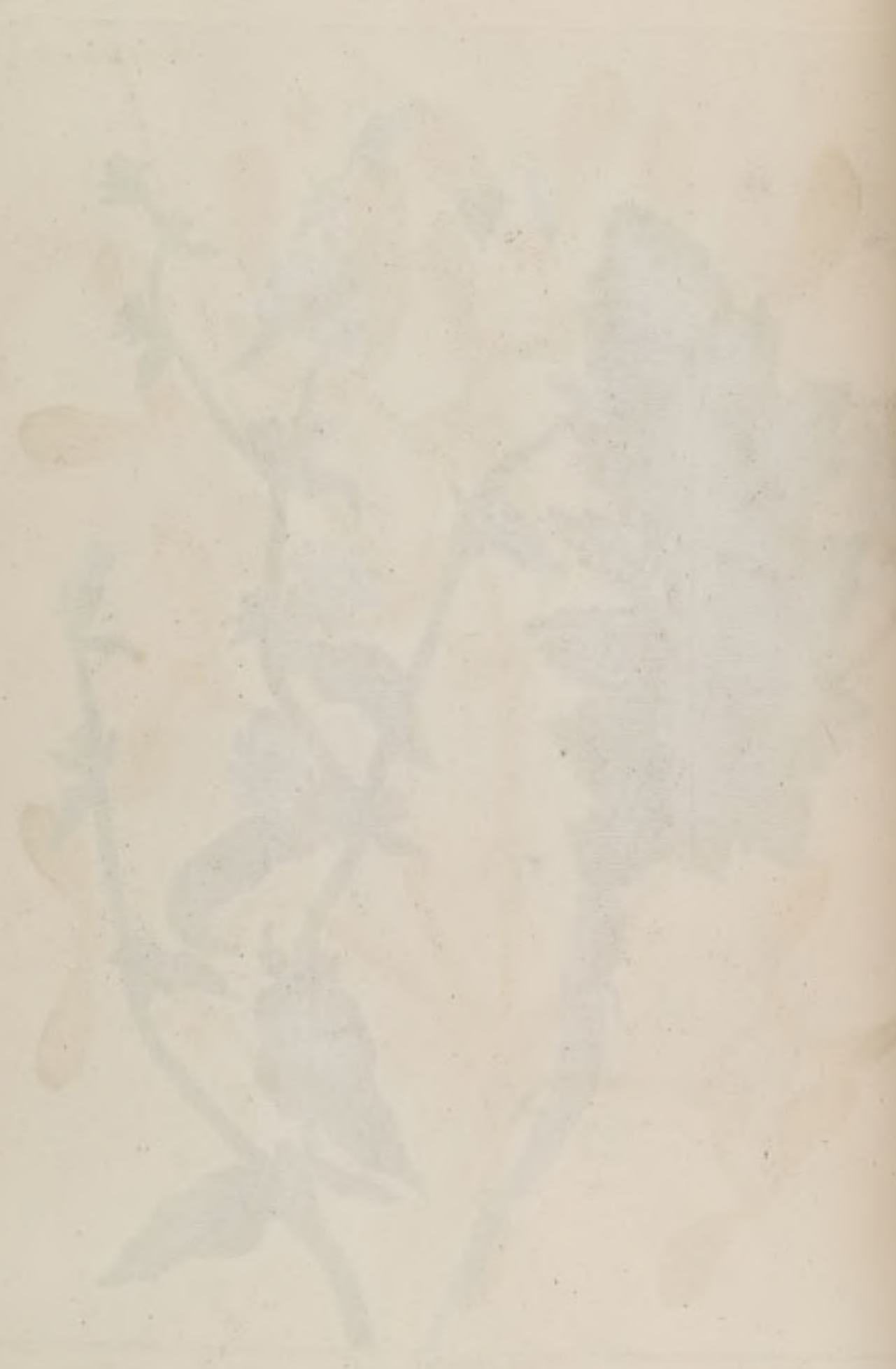



Mistletoe.

Eliz. Blackwell delin. sculp. et Pinx.

1. Berry.
2. Stone.

Viscum or Viscus quercinus.

Plate 185. Field Scabious. *Scabiosa vulgaris pratensis*.

1. The Stalks grow to be two or three Foot high, the Leaves are a grass Green, and the Flowers purple.
2. It grows in Meadows, and flowers in June.
3. The Leaves are esteem'd cordial alexipharmic, sudorific, pectoral, good for Distempers of the Lungs, as Coughs, shortness of Breath &c: as also sore Throats and Quinsies. Outwardly, they are serviceable in the Itch, scabby Sores, Tettars and other cutaneous Distempers. They also take black and blue Marks out of the Skin.
4. Greek, Ψόρα. Latin, *Scabiosa*. Spanish, *Scabiosa*. Italian, *Scabiosa*. French, *Scabieuse*. German, *Apostemen Kraut*. Dutch, *Scabiense*.

Plate 186. The Scarlet Oak. *Ilex coccigera*.

1. This is a small shrubby Oak, with prickly Leaves, on the Twigs of which grow little round Grains, or rather Nests of Insects of a shining reddish Colour, about as big as Peas, made by small Flies; These Nests are gather'd while they are full of little Worms, and being beat in a Mortar, the Scarlet Liquor is strain'd thro' a Sieve, and mixt with its equal Weight of Sugar, which is the Succus Kermes of the Shops.
2. It grows in the southern Parts of France, Italy and Turkey.
3. The Succus Kermes is accounted cordial, moderately binding, comforting y Heart, chearing the Animal Spirits, and good to prevent Miscarrying. It also drives out the small Pox and Measles.
4. Greek, Κόκκος Βαφικόν. Latin, *Ilex aculeata cocciglandifera*. Spanish, *Grana in Grano*. Italian, *Grana da tingere*. French, *Vermillon*. German, *Scharlachbeer*. Dutch, *Scharlaaken Besien Boom*.

Plate 187. The Juniper Tree. *Juniperus*.

1. This seldome grows to any great Bigness in England; the Leaves are a bluish Green, the Flowers a greenish Yellow, and the Berries black.
2. It grows upon Heaths, and flowers in May and June; the Berries are green the first Year and ripe the Second.
3. The Wood, Berries and Gum are used; the Wood is accounted hot, dry and cephalic, good to burn in times of Pestilence & contagious Distempers. The Berries are esteem'd carminative, diuretic, expelling Wind, and usefull in the Stone, Gravel & stoppage of Urine. The Fume of the Gum is said to be good for Catarrhs, & serous Defluxions upon the Nose and Eyes. The Officinal Preparation is, the Distill'd Oil.
4. Greek, Αρκυδία. Latin, *Juniperus vulgaris*. Spanish, *Enebro*. Italian, *Ginepro*. French, *Geneure*. German, *Beechholter*. Dutch, *Deneber Boom*.

Plate 188. The Ivy Tree. *Hedera arborea*.

1. This Shrub climbs upon any Thing it grows to, the Leaves are a deep Green, y Flowers yellow, and the Berries black.
2. It grows in Hedges, & flowers in September, y Berries being ripe in January & February.
3. The Leaves are accounted good for Inflammations in Issues, Scabs, Sores & scald Heads. Mr Boyle commends a large Dose of the full ripe Berries as a Remedy against y Plague. The Gum is said to take spots and Freckles out of the Face.
4. Greek, Καρίς. Latin, *Hedera*. Spanish, *Eda*, or *Hedera*. Italian, *Lella*, or *Hedera*. French, *Tierre*. German, *Raver*. Dutch, *Klimop Boombyl*.



Wild Scabious.
Elioz. Blackwell delin. sculp. et Pinx.

1. Flower.
2. Flower separate.
3. Seed.

Scabiosa sylvestris

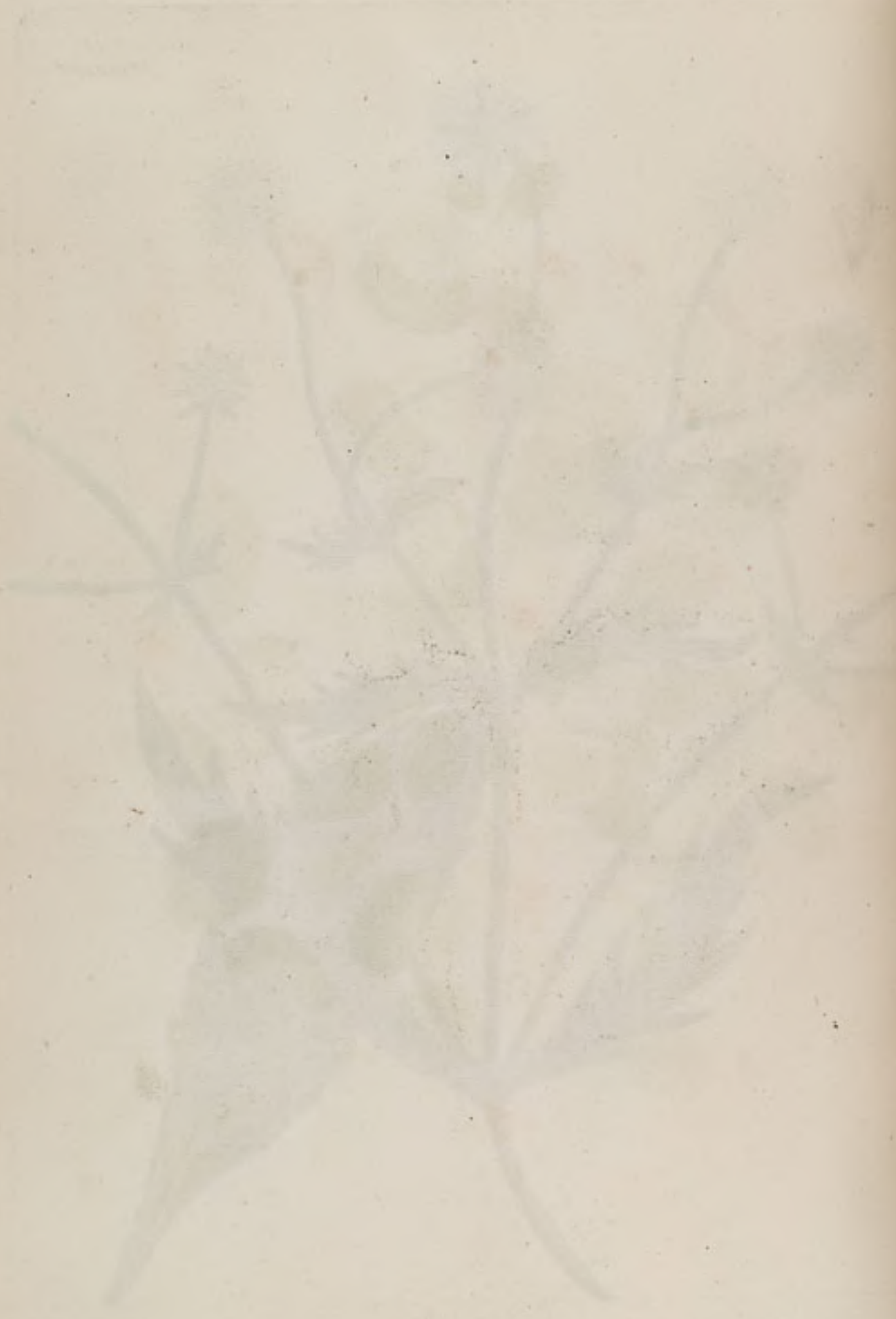

...
...



The Scarlet Oak.

Eliz. Blackwell delin. sculp. et Pinx.

1. Catkin. 2. Flower separate.
3. Fruit. 4. Cup.
5. Acorne. 6. Kernell.

Ilex coccifera.

1845

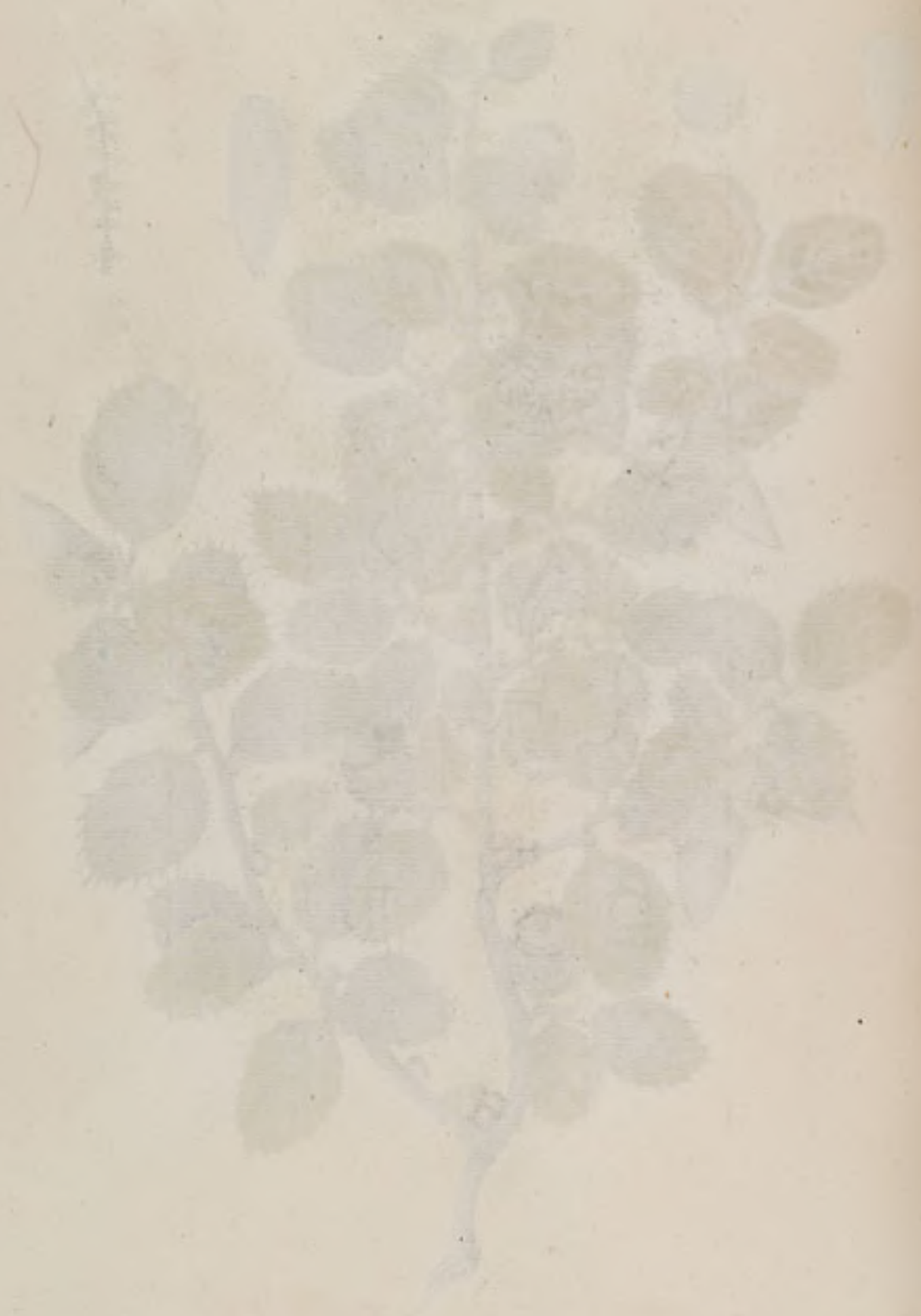

1845

Printed and Published by G. S. ...



The Sun
Publishing



The Juniper Tree.

Eliz. Blackwell John sculp. et Pin. s.

1. Flower.
2. Berry.
3. Seed.

Juniperus.

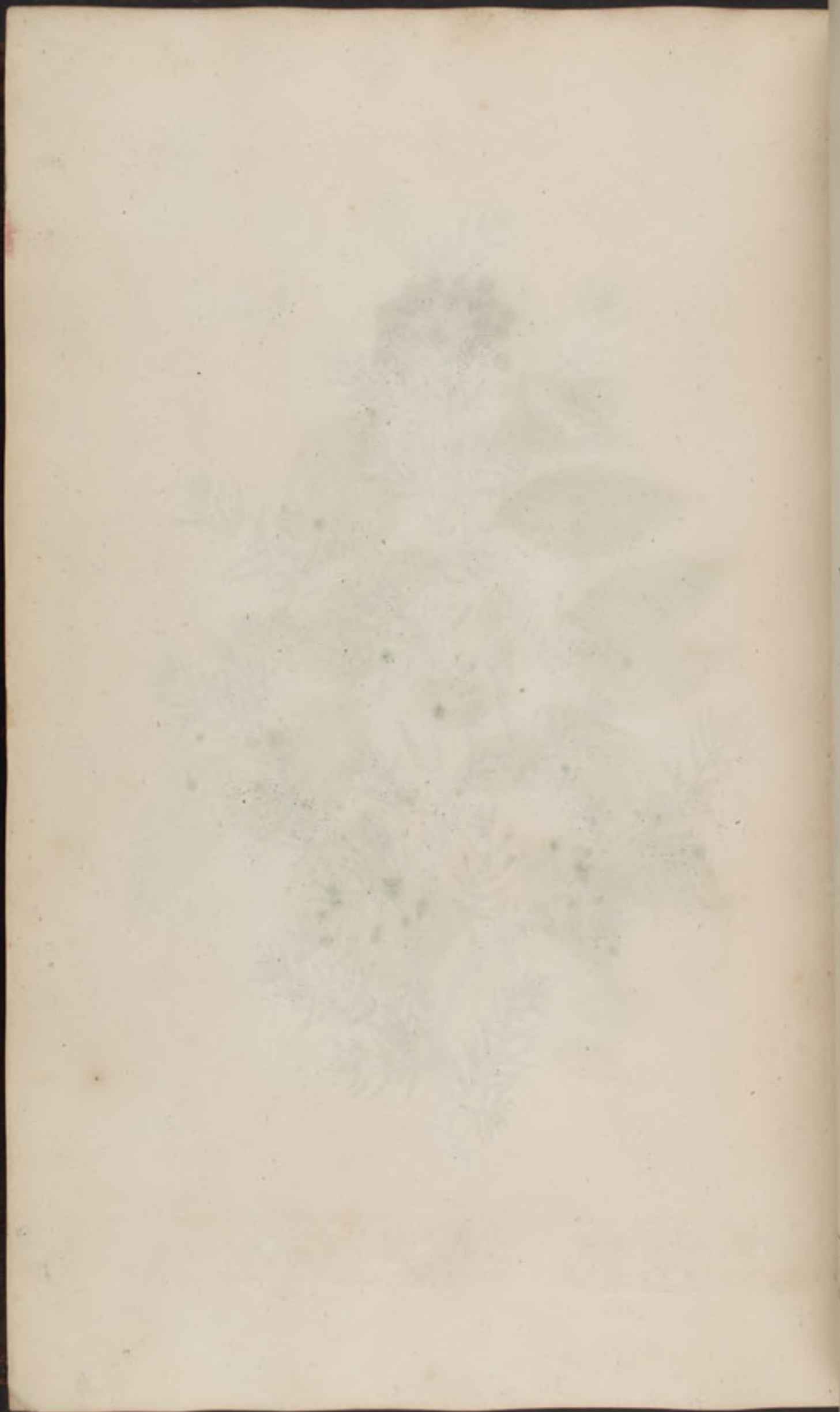



The Ivy Tree.

Eliz. Blackwell delin. sculp. et Pinx.

- 1. Flower.
- 2. Berries.
- 3. Berry open.
- 4. Seed.

Hedera arborea.

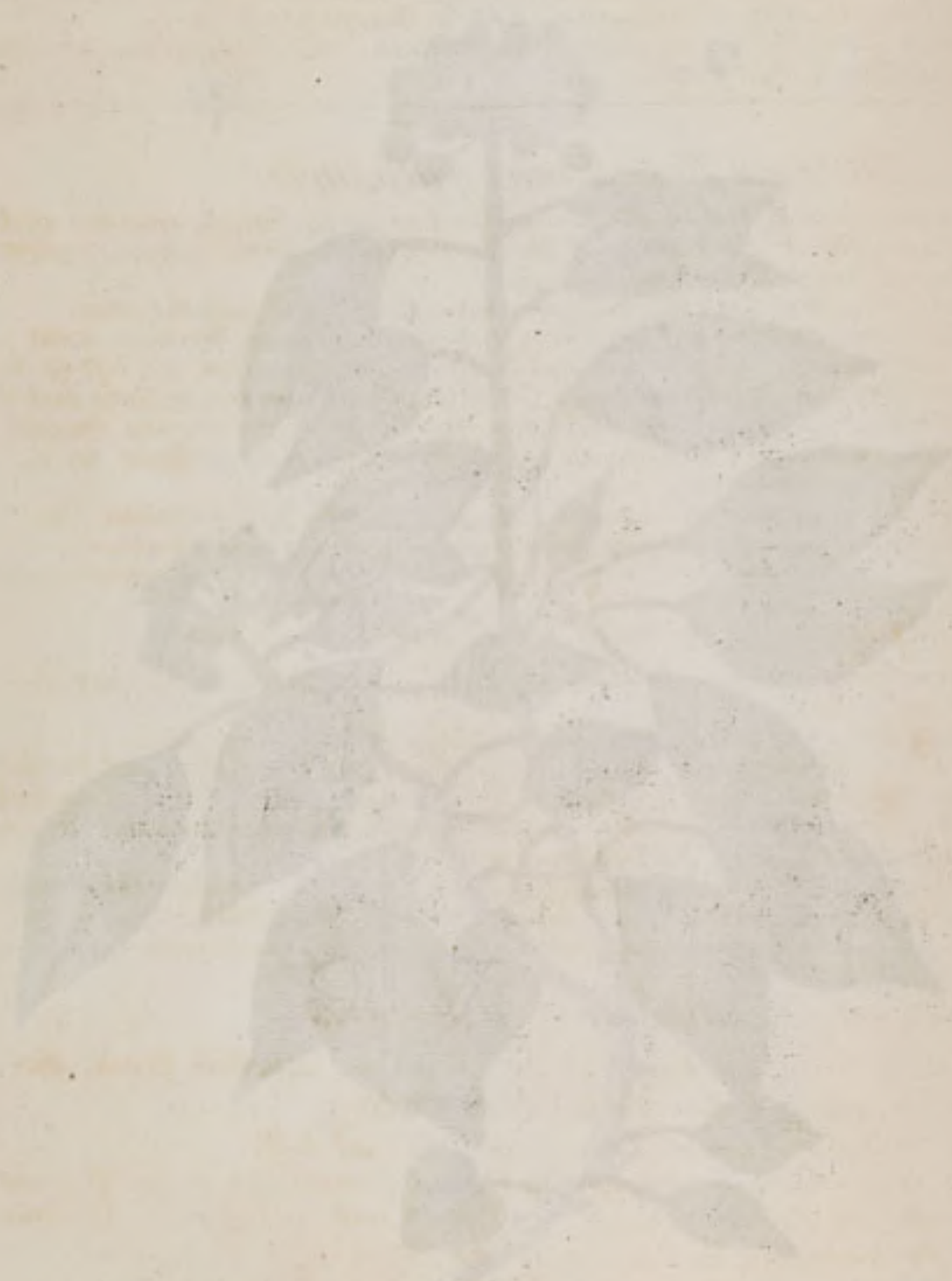

The P
arge Fr
and brown
old in
the
tion or
of
They
L
D

The
a great
of
especial
er, but
a great P
See com
should d
of the Sub
a Patch is
the A
Account
the
French P

Orp
to
a pale
in field
and
the tem
in Erojic
and
L
or

Plato
to grow
white
in field
is p
all
the
Danc
of Aru
and Tan
L
the Fren

Plate 189. *The Pine Tree, or manur'd Pine. Pinus, or Pinus sativa.*

1. This is a large Tree, with slender, sharp pointed, dark Green Leaves, yellow Catkins, and brown oblong round pointed Cones.
2. It grows wild in Italy, but is planted here in Gardens, flowering early in the Spring.
3. The Nuclei or Kernels are of a balsamic nourishing Nature, and esteem'd good for Consumptions, Coughs and Hoarsness; restorative, and of Service after long Illness. They also help of Strangury, Heat & Sharpness of Urine.
4. Greek, Πίνος. Latin, Pinus. Spanish, Pino. Italian, Pino. French, Pin. German, Fichtenbaum. Dutch, Pijn Boom.

Plate 190. *The wild Pine. Pinus sylvestris.*

1. This Pine grows near as tall as the former, its Leaves are much shorter and slenderer, especially on the Bottom of the Branches, the Catkins & Cones smaller and sharper; but much of the same Colours.
2. It grows in great Plenty in Germany, & flowers much about of time with the other.
3. From this Tree comes the common Turpentine, chiefly used by the Ferriers; from which is distill'd the oil of Turpentine, and the Spirit; the Dregs that are left at the Bottom of the Still is the common Rosin. M. Dale affirms from Doctor Kreyg that of Burgundy Pitch is made of 8 Turpentine from this Tree. The curious may consult M. Miller; the Apothecary's Botanicum officinale p. 347. where there is a beautiful Account of this Tree.
4. Greek, Πίνος ἄγρία. Latin, Pinus montana. Spanish, Pino de bosque. Italian, Pino salvatico. French, Pin sauvage. German, Bildfichtenbaum. Dutch, Wilde Pijnboom.

Plate 191. *Orpine or Live-long. Crassula or Fabaria.*

1. The Stalks grow to be a Foot high, the Leaves are a light blue Green, and the Flowers a pale Purple.
2. It grows in Hedges and shady Places flowering in June and July.
3. The Leaves and Flowers are accounted cooling and binding, good for the bloody Flux, tempering the Heat and Acrimony of those Scumours which cause an Erosion of the Bowels. Outwardly they are used against Burns and Scalds, and all kinds of Inflammations.
4. Greek, Τηλεφίον. Latin, Telephium vulgare. Spanish, Italian Fava grassa. French, Reprise or Joubarbe des Vignes. German, Schmerzwurzel. Dutch, Smeernwortel.

Plate 192. *Featherfen. Matricaria.*

1. The Stalks grow about two Foot high, the Leaves are a yellow Green, the Flowers white with a yellow Thrum in the Middle.
2. It grows in Hedges and Lanes, flowering in June and July.
3. This Plant is particularly appropriated to the Female Sex, being of great Service in all cold flatulent Disorders of the Womb and hysteric Affections, procuring the Catamenia, and expelling the Birth and Secundines. About two Ounces of the Juice, taken an Hour before the Fit is good for all kinds of Agues. It also destroys Worms, provokes Urine, and helps the Dropsy and Jaundice.
4. Greek, Παρθένιον. Latin, Parthenium. Spanish, Italian, Matricaria or Amarella. French, Matricaire. German, Rutterkraut. Dutch, Moederkruid.



The Pine Tree, or manur'd Pine. }
1. Catkin. }
2. Cone. }
3. Scale. }
4. Shell of the Kernel. }
5. Kernel. } *Pinus, or Pinus sativa.*

Elz. Blackwell delin. sculp. et Pinx.

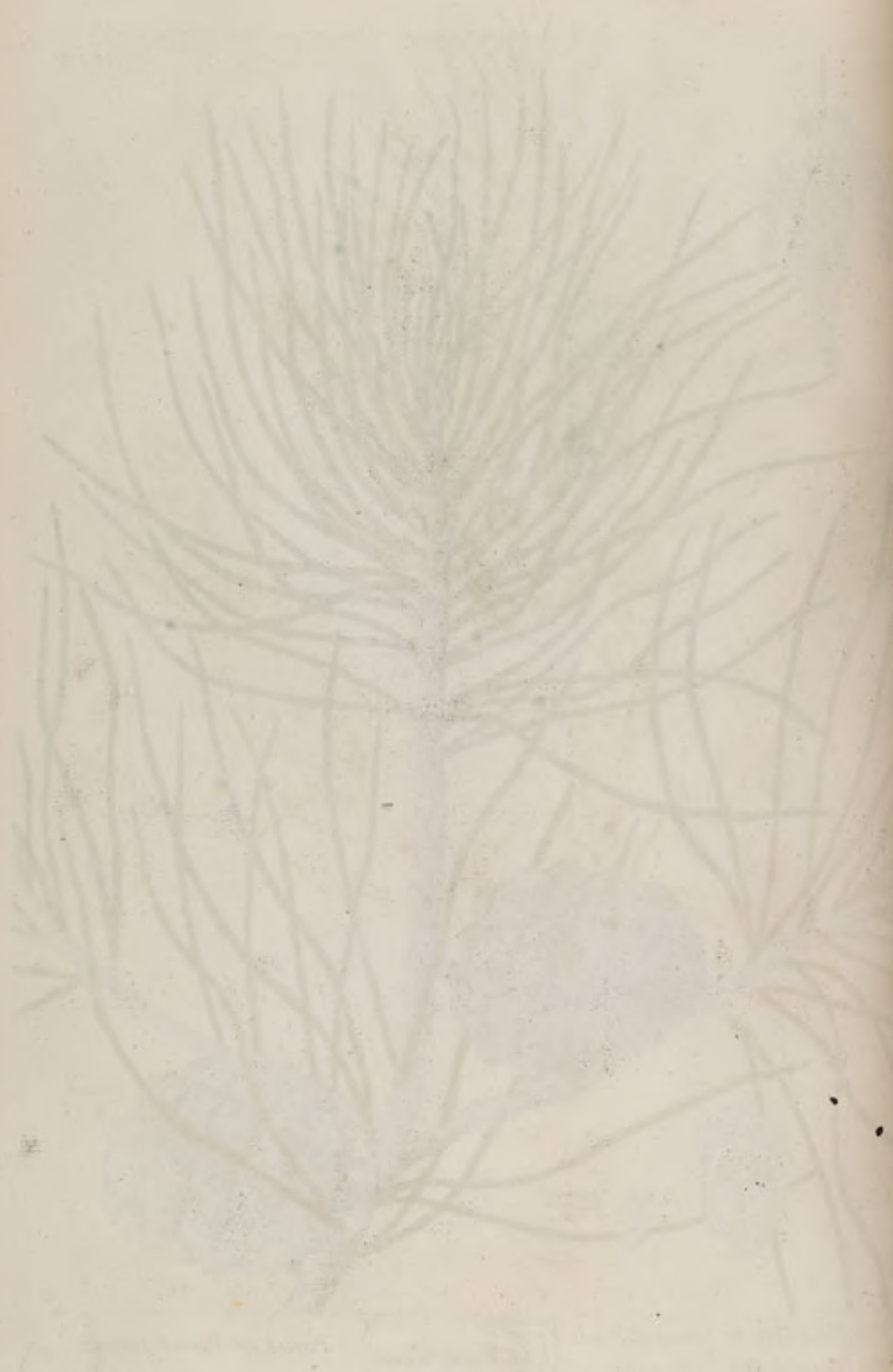

W. P.
and others



The Wild Pine.

Elm. Blackwell delin. sculp. et Pinx.

- 1. Catkin.
- 2. Cone.
- 3. Scale.
- 4. Shell of the Kernel.
- 5. Kernel.

Pinus sylvestris.

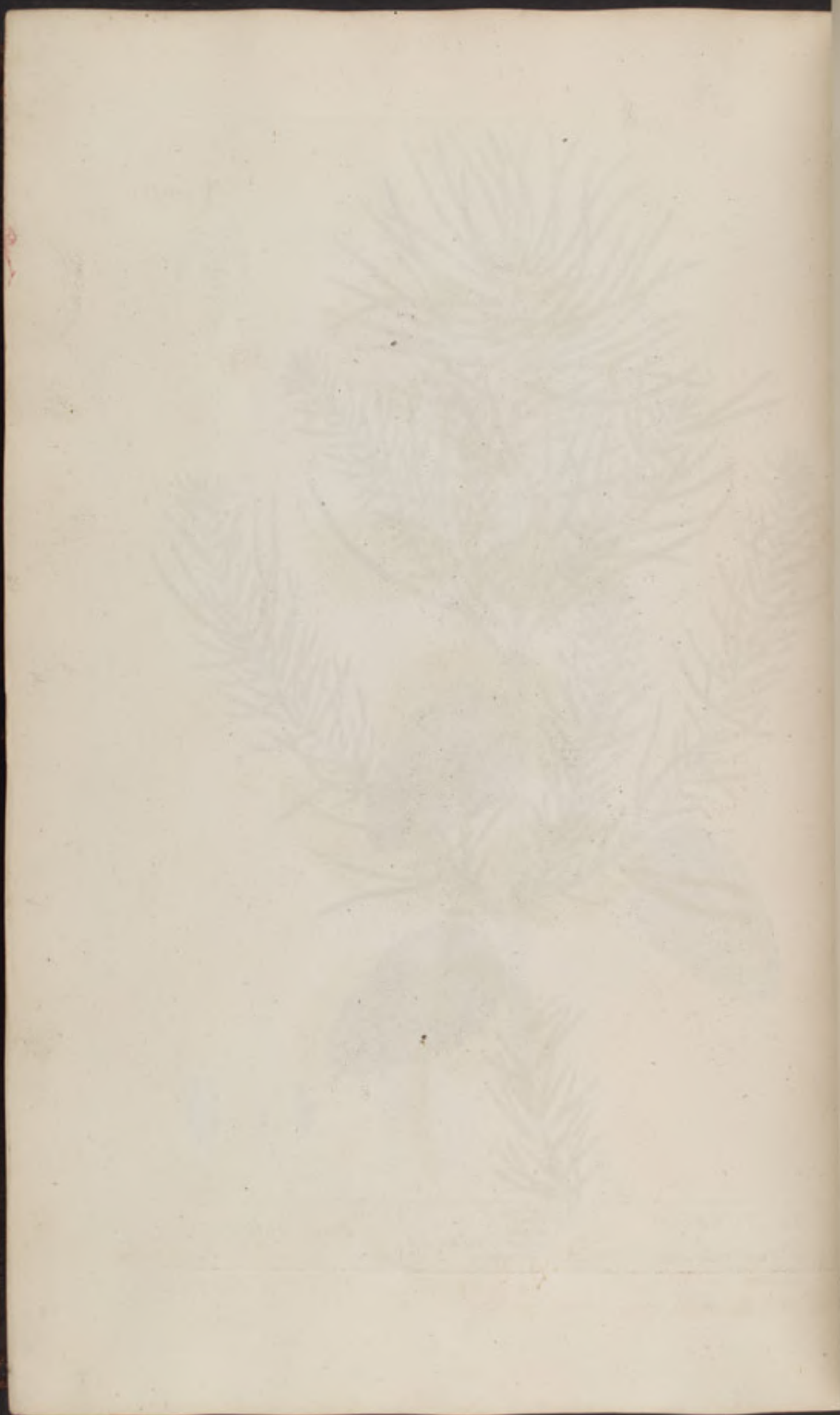



Orpine, or Live-long. } 1. Flower.
Eliz. Blackwell delin. sculp. et Pinx } 2. Seed Vessel. } Crassula or Fabaria.
3. Seed.



Feath
small



Featherfew.

Eliz. Blackwell delin. sculp. et Pinx.

1. Flower.
2. Flower separate
3. Seed.

Matricaria.



Plat
kind o
common
in Sp
of w
from th
in the
ark of
the A
L
L
Fl

The
is are a
is green
in the A
and
provok
a good
L
D

The
grows
is green
in the
only in
is es
L
in T
brach
L
L
L

Fl
Fl
old in
L
L
L
L

Plate 193. The Cork Tree. *Suber*.

1. This is a kind of ever green Oak, its Leaves are thicker and much less indented than the common Oak, and the Acorns smaller.
2. It grows in Spain and Italy, and the Southern Parts of France.
3. The Bark, of which they make Cork, is separated from the Tree by making a long Incision from the Head to the Root of the Tree which they take care to do in dry Weather; for the young tender Bark is lyable to be destroyed, and the Trees kill'd by Rain. Cork is said to be restrigent and good for all kinds of Fluxes; Some commend the Ashes or burnt Cork, for the same Purposes.
4. Greek, $\Phi\epsilon\lambda\lambda\upsilon\varsigma$. Latin, *Suber latifolium perpetuo virens*. Spanish, Italian, Sugaro. French, German, Pantoffelholz. Dutch, Kurck.

Plate 194. The Bay of Alexandria. *Laurus Alexandrina*.

1. The Stalks are tough & limber, seldom growing to any great Height; the Leaves are a light Green, the Flowers are greenish with a purple Umbo in the Middle.
2. It grows in the Mountainous Parts of Italy, and in Hungary.
3. Dioscorides and Galen recommend it to open Obstructions of the Kidneys & the Womb, to provoke Urine & the Menfes; and to help long & hard Labour. Some account it a good vulnerary Plant, & useful to dry up old Ulcers and Sores.
4. Greek, $\Delta\acute{\alpha}\rho\upsilon\lambda\omicron\varsigma$ Αλεξανδρική. Latin, *Laurus Alexandrina genuina*. Spanish, Italian, Lauro Alessandrino. French, Laurier Alexandrin. German, Dutch,

Plate 195. The Mastich or Lentisk-Tree. *Lentiscus*.

1. This Tree grows to a considerable Bigness in its native Soil; the Leaves are a dark grass Green, the Flowers a greenish Yellow and the Berries black.
2. It grows in the Southern Parts of France and in Italy; but it yields the Gum Mastich only in the Island of Scio, or Chios, in the Archipelago.
3. The Gum is esteem'd heating & drying, strengthening the Head & Nervous System, & Stomach; it eases a Cough, stops spitting of Blood & stays Vomiting. The Ladies in Turkey chew it to preserve the Gums & Teeth & procure a Sweet Breath. - Outwardly it is used in Plaisters for the Head Ach & Tooth-Ach. The Wood is accounted drying & binding, good for all kinds of Fluxes.
4. Greek, $\Sigma\chi\iota\nu\omicron\varsigma$. Latin, *Lentiscus vulgaris*. Spanish, Mata or Arveira. Italian, Lentisco. French, Lentisque. German, Mastixbaum. Dutch, Mastix Boom.

Plate 196. The Box Tree. *Buxus*.

1. Box seldom grows to any great Bigness here, the Leaves are a deep shining Green, the Flowers yellow, and the Fruit a brownish Green.
2. It grows wild in some Parts of Kent & Surry, as at Box-hill near Darkin.
3. Some commend the Chips of the Wood for the Lues Venerea, instead of Guajacum, being much of the same Nature. The Oil distill'd from the Wood is used for the Tooth Ach, a little Lint or Cotton being dipt in it, & put into y^e Hollow Tooth.
4. Greek, $\Pi\acute{\omicron}\xi\omicron\varsigma$. Latin, *Buxus arborescens*. Spanish, Italian, Bosso. French, Buis. German, Dutch, Palmboom.

The first of the year

It is a kind of year when the sun is in the sign of Aries and the moon is in the sign of Taurus. This is a very good time for planting and sowing seeds. The weather is generally mild and the soil is fertile. It is also a good time for the birth of children and the beginning of new enterprises.

The second of the year

This is a time when the sun is in the sign of Taurus and the moon is in the sign of Gemini. It is a time of growth and expansion. The weather is warm and the soil is rich. It is a good time for planting and sowing seeds. It is also a good time for the birth of children and the beginning of new enterprises.

The third of the year

This is a time when the sun is in the sign of Gemini and the moon is in the sign of Cancer. It is a time of reflection and contemplation. The weather is cool and the soil is moist. It is a good time for planting and sowing seeds. It is also a good time for the birth of children and the beginning of new enterprises.

The fourth of the year

This is a time when the sun is in the sign of Cancer and the moon is in the sign of Leo. It is a time of passion and energy. The weather is hot and the soil is dry. It is a good time for planting and sowing seeds. It is also a good time for the birth of children and the beginning of new enterprises.

The end of the world



The Cork Tree.

Eliz. Blackwell delin. sculp. et Pinx.

- 1. Fruit.
- 2. Cup.
- 3. Acorn.
- 4. Kernel.

Suber.





The Bay of Alexandria.

Ediz. Blackwell delin. sculp. et Pinx.

1. Flower.

2. Fruit.

Laurus Alexandrina.

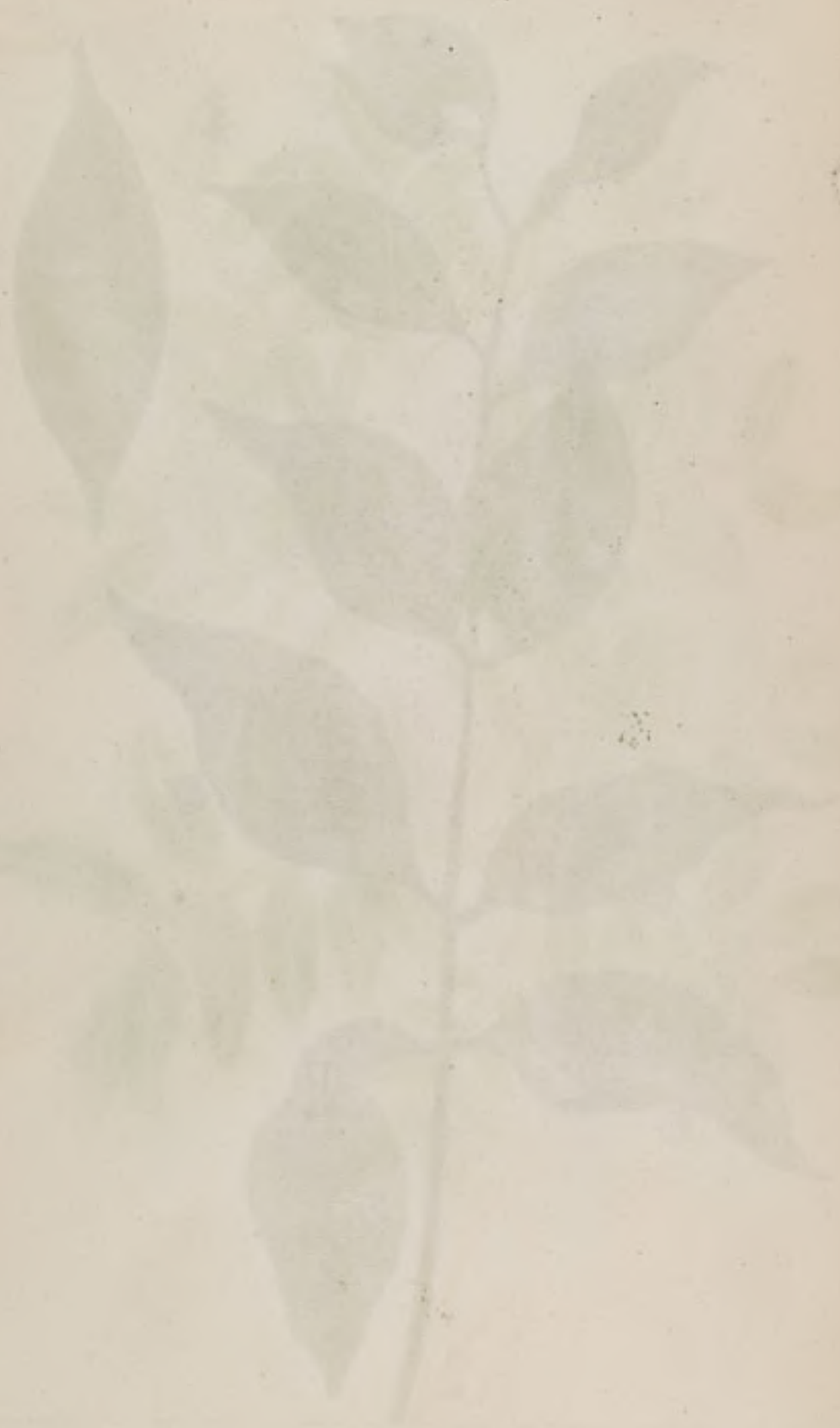

Small, illegible text or a label fragment at the bottom right corner of the page.



The Mastich or Lentisk Tree.
Eliz. Blackwell delin. sculp. et Pinx.

1. Flower.
2. Fruit.

Lentiscus.

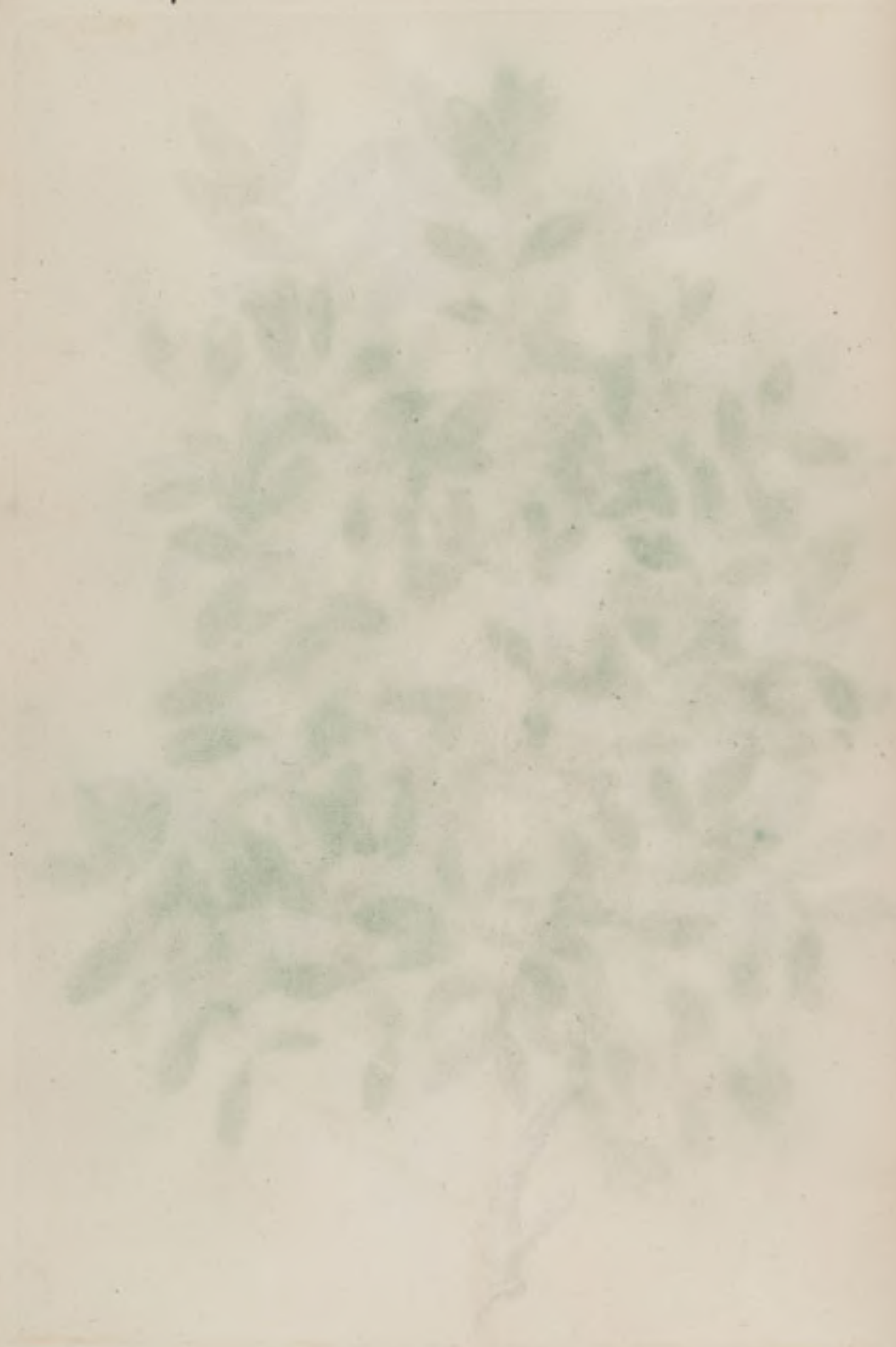

The
to the



The Box-Tree.

Eliz. Blackwell delin. sculp. et Pinx.

- 1. Flower.
- 2. Berry.
- 3. Berry open.
- 4. Seed.

Buxus.

Plate 197. The true sweet Gum *Cistus* of Candy. *Cistus ladanifera vera Cretica*.

1. This Shrub grows to be two or three Foot high, the Leaves are a grass Green, the Flowers a pale Red with a large purple spot in y^e End next the Seed Vessel.
2. It grows in y^e Island of Candy, & other places in y^e Archipelago & flowers in July.
3. From this Tree comes the Gum Labdanum of y^e Shops, which some commend as good for a Looseness & Gripes, caused by sharp Humours. The Fume of it comforts the Brain, & stops catarrhus Defluxions. Outwardly applied, it is accounted strengthening to the Stomach, and stays Vomiting. See M^r Joseph Miller's *Botanicum Officinale* p. 252. & 253.
4. Greek, Κίσσος ἢ Κισσαγόν, ἢ Κισσαγόων. Latin, *Cistus Ledan Cretense*. Spanish, *Lerguacos*. Italian, *Cisto*. French, *Ladanum*. German, *Ladanum Boom*. Dutch, *Lalidanum Boom*.

Plate 198. The Common Fir, or Pitch Tree. *Abies rubra* or *Picea*.

1. This grows to be a large Tree, the Leaves are small slender & prickly, of a bright grass Green Colour, the Catkins greenish, the Cones a light Brown & y^e Seed Brown.
2. It grows wild in Germany & Scotland, sending out its Catkins in the Spring.
3. The Leaves and Tops are used in Diet Drinks for the Scurvy, & are an Ingredient in the Brunswick Mum. The Strasburg Turpentine comes from this Tree, which is mollifying healing & cleansing & a great Diuretic, usefull in Wounds, Ulcers, a Gonorrhoea, the Fluor albus, the Stone & Gravel, & Affections of y^e Breast & Lungs. Tar is also the Product of this Tree, and is accounted a good pectoral Medicine, usefull for shortness of Breath and Obstructions of the Lungs.
4. Greek, Πεύκη. Latin, *Picea*. Spanish, *Pino negro*. Italian, *Pezzo*. French, *Pesse*, *Pignet*, or *garipolt*. German, *Rat Zannenbaum*. Dutch, *Denne Boom*.

Plate 199. The Olive Tree. *Olea* or *Olea sativa*.

1. This Tree grows to a great Bigness in its native Climate, the Leaves are a deep Green above & hoary underneath, the Flowers yellow, & the Fruit black when ripe.
2. It grows in Spain, Italy and Turkey.
3. The Oil is moderately healing & mollifying, rendring the Body lax & soluble; it helps Disorders of y^e Breast & Lungs, & eases Gripings & the Collic. - It is of great use against all corrosive mineral Poisons, as Arsenic, Sublimate &c. It opens y^e Urinary Passages & is good for y^e Stone & Gravel. The pickled Olives are grateful to y^e Stomach, and provoke an Appetite. The ripe Olives are a great Part of y^e Food of the Eastern Countries, among the Greeks; especially in Lent.
4. Greek, Ἐλαία. Latin, *Olea*. Spanish, *Olivo* or *Azeytimo*. Italian, *Olivo*. French, *Olivier*. German, *Delbaum*. Dutch, *Olyf*.

Plate 200. The Small wild Daisy. *Bellis sylvestris minor*.

1. The Stalks grow about four Inches high, the Leaves are a light Green, the Flowers white set about a yellow Thrum, & sometimes red round y^e Edges & red underneath.
 2. It grows in Fields & Meadows flowering in March April and May.
 3. This is accounted a traumatick & vulnerary Plant, being used in Wound Drinks; the Leaves are esteem'd good to dissolve congeald & coagulated Blood, help y^e Pleurisy and Peripneumonia. Some commend a Decoction given Inwardly and a Cataplasm of y^e Leaves applied outwardly as extraordinary Remedies in the Kings Evil.
 4. Greek, *Μαργαρίτης*. Latin, *Bellis minor*. Spanish, *Fior di prima vera*. French, *Marguerites* or *Paquette*. German, *Masliebén*. Dutch, *Maagdeliëben*.
- No. 50.



The Sweet Cistus of Candy.

Fliz. Blackwell delin. sculp. et Pinx.

1. Flower
 2. Seed Vessel
 3. Seed Vessel open
 4. Seed

Cistus ladanifer vera Cretica.



[Faint, illegible text, likely bleed-through from the reverse side of the page.]



[Faint, illegible text, likely bleed-through from the reverse side of the page.]



The Pitch Tree

1. Cone
2. Scale with a Leaf & Seed
3. Leaf separate.
4. Seed.

Picea

Eliz. Blackwell delin. sculp. et Pinx.



[Faint, illegible text, possibly a title or description, located below the illustration.]



The Old
Book



The Olive Tree.

Eliz. Blackwell delin. sculp. et Pinx.

- 1. Flower.
- 2. Fruit.
- 3. Fruit open.
- 4. Stone.
- 5. Kernel.

Olea, or Olea sativa.

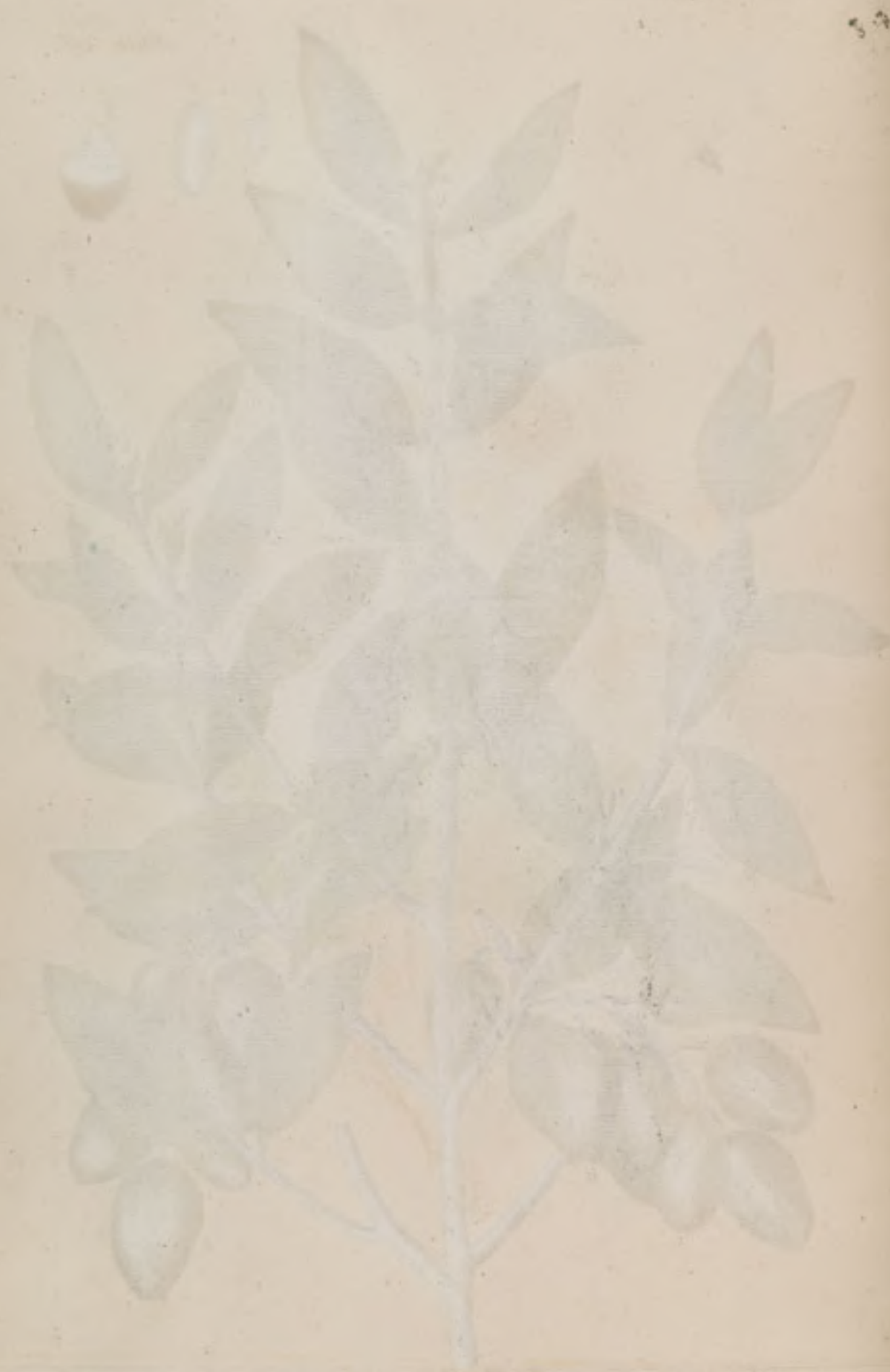

[Faint, illegible text, likely a botanical description or title]



The Small wild Daisy.

Eliz. Blackwell delin. sculp. et Pinx.

1. Flower.
2. Flower separate.
3. Petal.
4. Seed.

Bellis sylvestris minor.



ROBERT NICHOLS

[Faint, illegible text, likely bleed-through from the reverse side of the page]

10
En
RK
ng
ting
cur
he
Ack
asur
our
g
y



To
ROBERT NICHOLLS
Apothecary

Sir

The Encouragement you have given this
WORK by promoting its **INTEREST**
amongst your **ACQUAINTANCE** and
assisting me in the Prosecution of it, by
procuring me several choice **SPECLMENS**
of the **PLANTS**, are Favours which deserve
this Acknowledgment; that I may have the
Pleasure to tell how much I am indebted
to your **FRIENDSHIP**; and to Subscribe my Self
with great Respect. *Sir*

*your much obliged
humble Servant,
Elizabeth Blackwell.*

Chelsea y^e 8th of August. 1737.



To
ROBERT NICHOLS

Applique

The Government you have given this
Work by promoting its INTEREST
conspire your ACCOUNTANCE and
opinion me in the Promotion of it by
procuring me several choice SPECIMENS
of the PLANTS and Minerals which derive
this Advancement that I may have the
pleasure to see how much I am indebted
to your FRIENDSHIP and to Justice myself

Yours most obliged
 humble servant
Charles de la Roche

Plate 201. *The Tamarind Tree. Tamarindus.*

1. This is the west India Tamarind; the Specimen of the Tree is taken from one in the Stove in y^e Physick garden, and the Fruit is taken from the Inse out of M^r. Rand's collection. This Tree grows very large in the West Indies; the Leaves are a light grass Green, the Flowers white & yellow with purple Veins; the Pods a brownish yellow tingured with Red; the Pulp of the Pods is yellow at first & then changes into a brownish black; & the Stones are a reddish shining Brown.
2. It grows in the West Indies, and flowers in Summer.
3. These Tamarinds are generally eat by themselves, without any other Medicine mixt with them; and are accounted good to purge choleric Humours, & correct the bilous Heat in the Stomach and Bowels.
4. Greek, ὄζυφοίνκης. Latin, Tamarindus. Spanish, Italian,
French, German, Dutch, Tamarinde.

Plate 202. *The Palm, or Date Tree. Dactylus or Palma.*

1. This is a large Tree with a rough scaly Bark on the main Stem, the Leaves grow on the Top of the Tree in form of the sticks of a Fan; the Flowers are white, and the Fruit yellow and red.
2. It grows in Barbary, Egypt and Syria.
3. The Dates are much used for Food in the Countries where they grow; here they are esteem'd drying and binding, usefull for Fluxes, and to smooth the Roughness of the Aspera Arteria.
4. Greek, Φοίνιξ. Latin, Palma. Spanish, Palmera. Italian, Palma. French, Palmier. German, Dattelbaum. Dutch, Dadel.

Plate 203. *The male Fir, or Silver Fir. Abies mas.*

1. This grows to be very large, the Leaves are broad at the Ends & white underneath; and the Cones grow erect.
2. This Tree is said to grow wild in some Parts of England; but is found in great Plenty in the mountainous Parts of Germany.
3. This is the Tree which ought to be used in the Shops according to the Dispensatory but not being so common as the Spruce, that generally supplies its Place, the Vertues of both being much the same. See the Explanation of Plate 198.
4. Greek, Ἐλάτη. Latin, Abies mas, Conis sursum spectantibus. Spanish, Abeto. Italian, Abiet. German, Dannenbaum. Dutch, Denne Boom.

Plate 204. *Colt's-foot or Fole's-foot. Tussilago or Farfara.*

1. The Stalks on which the Flowers grow are about four Inches high, the Leaves are a yellow Green above & whitish underneath, and the Flowers yellow.
2. It grows in moist watery Places and flowers in February & March.
3. The Leaves & Flowers are accounted pectoral, good for Diseases of the Lungs and Breast, as Coughs, Consumptions, & shortness of Breath, some smoak the dried Leaves among Tobacco for Coughs & Affections of the Lungs.
4. Greek, Βίρσιον. Latin, Ungula caballina. Spanish, Unha da Asno. Italian, Farfarella. French, Pas de Asne. German, Brandlattich. Dutch, Hoefbladen.



The Tamarind Tree. } 1. Flower.
} 2. Pod.
} 3. Stone.

Tamarindus.

Eliz. Blackwell delin. sculp. et Pinx.



[Faint, illegible text, likely a botanical description or label.]



[Faint text on the adjacent page, partially visible.]



The Palmer Date Tree.

Eliz. Blackwell delin. sculp. et. Pinx.

1. Husk with Flower.
2. Fruit.
3. Stone.

Dactylus or Palma



... or Silver
... ..



The male Fir, or Silver Fir.

Ediz. Blackwell delin. sculp. et Pinx.

- 1. male.
- 2. cone.
- 3. a single Scale.
- 4. Seed.
- 5. the pith of the cone.

Abies mar.



... Poles
... later ...



Colts-foot or Poles-foot.

Elizabeth Blackwell delin. sculp. et Pinx.

1. Flower.
2. Flower separate
3. Seed.

Tussilago or Farfara.

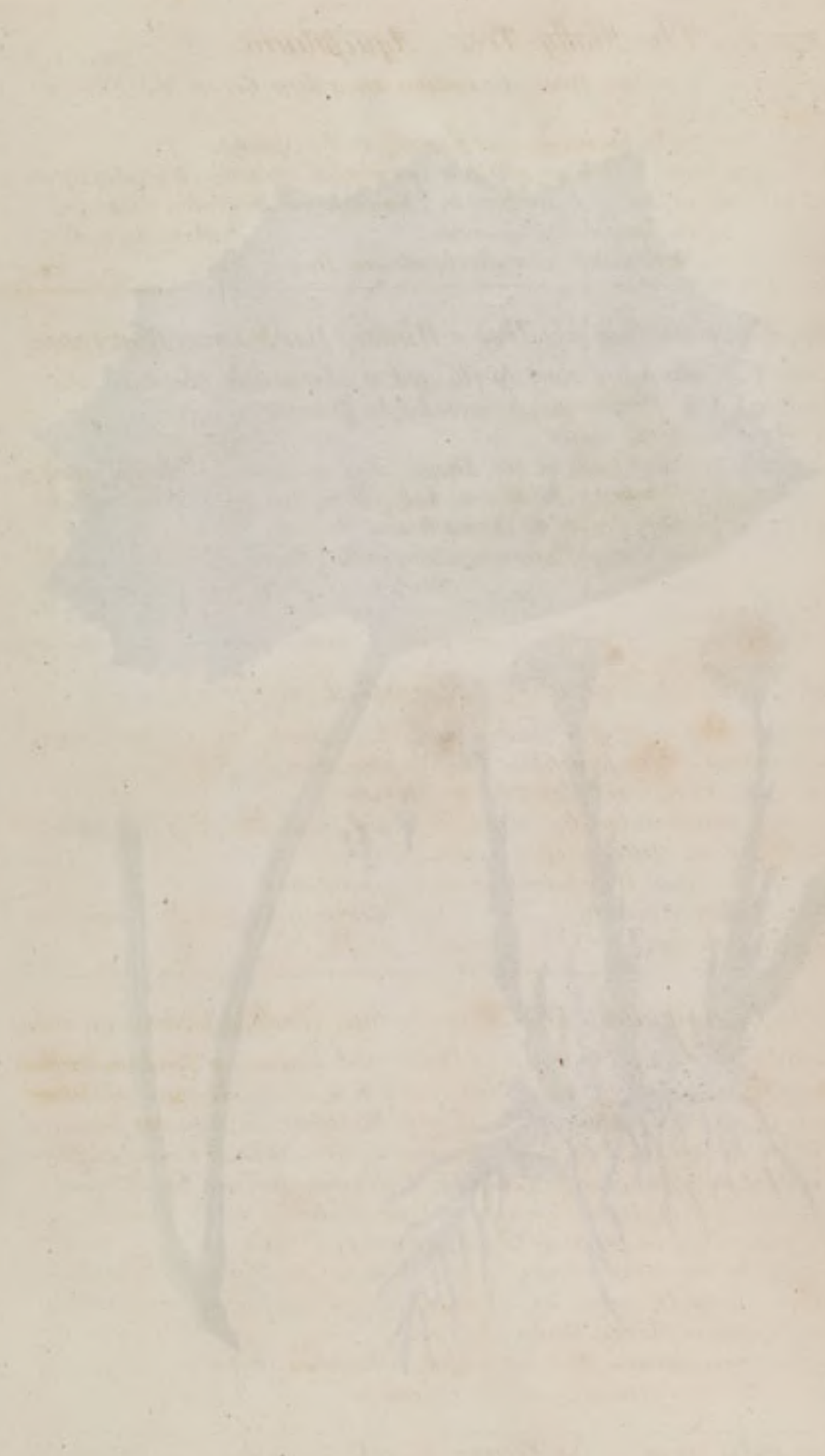

Page 209
... to l
... the Be
... in the
... made
... Swell
L
... German

The Mage
... Tree
... Green
... the M
... rarely
... and a good
... good
L

... No
... from above
... sometimes
... in G
... are co
... and usefu

... Trin
... Level

Venetia
... marked
... generally
... which it co
... for t
... lead of
... the s
... Italy a
... of d
... is a st
... it ca
... La
... M

Plate 205. *The Holly-Tree. Aquifolium.*

1. This Tree grows to be pretty large; the Leaves are a deep Green, the Flowers yellowish, and the Berries red.
2. It grows wild in the Warm Countries, and flowers in the Spring.
3. From this Tree is made our Bird-lime, which is a powerfull attractive, & good to ripen hard Tumours & Swellings; & is an Ingredient in *ij* Emplastrum Diachylon magnum.
4. Greek, Latin, Aquifolium. Spanish, Italian, Agrifoglio.
 French, Houx. German, Balddistelb oder Stechpalmen. Dutch, Hulst.

Plate 206. *The Magellanic Bay-like Tree or Winter's Bark. Cortex Winteranus.*

1. The Bark of this Tree, which is *ij* Part chiefly used, is a brownish Ash colour, the Leaves a blue Green, & the Flowers purple succeeded by Green Berries.
2. It grows on the Magellanic Coasts.
3. This Bark is rarely to be met with in the Shops; it is accounted a specific against the Scurvy, and a good Nervine Medicine, helpfull in Palsies and Convulsions; some account it good for Diseases of the Stomach and Bowels.
4. Greek, Latin, Cortex Winteranus, Laurifolia Magellanica cortice acri.
 Spanish, Italian, French German,
 Dutch,

Plate 207. *Noble Liverwort. Hepatica nobilis.*

1. The Stalks grow about four or five Inches high, the Leaves are a grass Green, the Flowers sometimes white, sometimes blue & sometimes a red Purple.
2. It is planted in Gardens, and flowers in March.
3. The Leaves are commended by some foreign Authors as a good Vulnerary, and useful in Distempers of the Liver.
4. Greek, Latin, Trifolium aureum. Spanish,
 Italian, Herba Trinita. French, German, Gulden Leberkraut.
 Dutch, Edel Leverkruid.

Plate 208. *Venetian Orobus. The True Orobus. Orobus Venetus. & Orobus*

1. The Plant mark'd with the Figure 1. is the Broad-leaved or Venetian Orobus and has generally a purple Flower; That mark'd 2. is the Ervum or bitter Vetch, which is commonly used in the Shops, the separate Figures belong to this last, for the Seed, Pod and Flower of the other are very different; the Seed of the first being black, the Pod pretty large & the Flower a pale Purple; the Seed of *ij* other is white, the Flower white & the Pod small.
2. They grow in Italy and some Parts of France, flowering in June.
3. The Powder of Orobus mixt with Honey is said to cleanse the Lungs of Tough Phlegm; and is a strong Diuretic, expelling the Stone & Gravel; but if taken too frequently it causes bloody Urine.
4. Greek, Orobos. Latin, Ervum, & Orobus Alpinus latifolius. Spanish,
 Italian, Ervo or Mochò. French, German, Dutch,

The Middle Ages

The Middle Ages is the period between the fall of the Roman Empire and the beginning of the Renaissance. It is a time of great change and development in Europe.

The Middle Ages is a period of great change and development in Europe. It is a time of great change and development in Europe.

The Middle Ages is a period of great change and development in Europe. It is a time of great change and development in Europe.

The Middle Ages is a period of great change and development in Europe. It is a time of great change and development in Europe.

The Middle Ages is a period of great change and development in Europe. It is a time of great change and development in Europe.

The Middle Ages is a period of great change and development in Europe. It is a time of great change and development in Europe.

The Middle Ages is a period of great change and development in Europe. It is a time of great change and development in Europe.

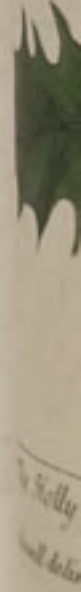



The Holly-Tree.

Eliz. Blackwell delin. sculp. et Pinx.

- 1. Flower.
- 2. Berry.
- 3. Seed.

Aquifolium.



...
...
...



The *Mazellanic Bay-like Tree*,
or *Winter's Bark*. } 1. Berries
Ehr. Blackwell delin. sculp. et Pinx. } 2. the Bark dried. } *Cortex Winteranus.*



Liver
and
...



Noble Liverwort.

Eliz. Blackwell delin. sculp. et Pinx.

1. Flower.
2. Seed Vessel.
3. Seed.

Hepatica nobilis.



[Faint, illegible text, likely a caption or description of the plant specimen.]

[Partial text from the adjacent page, including the words "man", "ue O", and "shaded".]



Venetian Orobus. }
The true Orobus. }
Eliz. Blackwell delin. sculp. et Pinx. } 1. Venetian Orobus. 2. True Orobus. 3. Flower. 4. Calyx. 5. Pod. 6. Seed.

Orobus Venetus.
& Orobus.

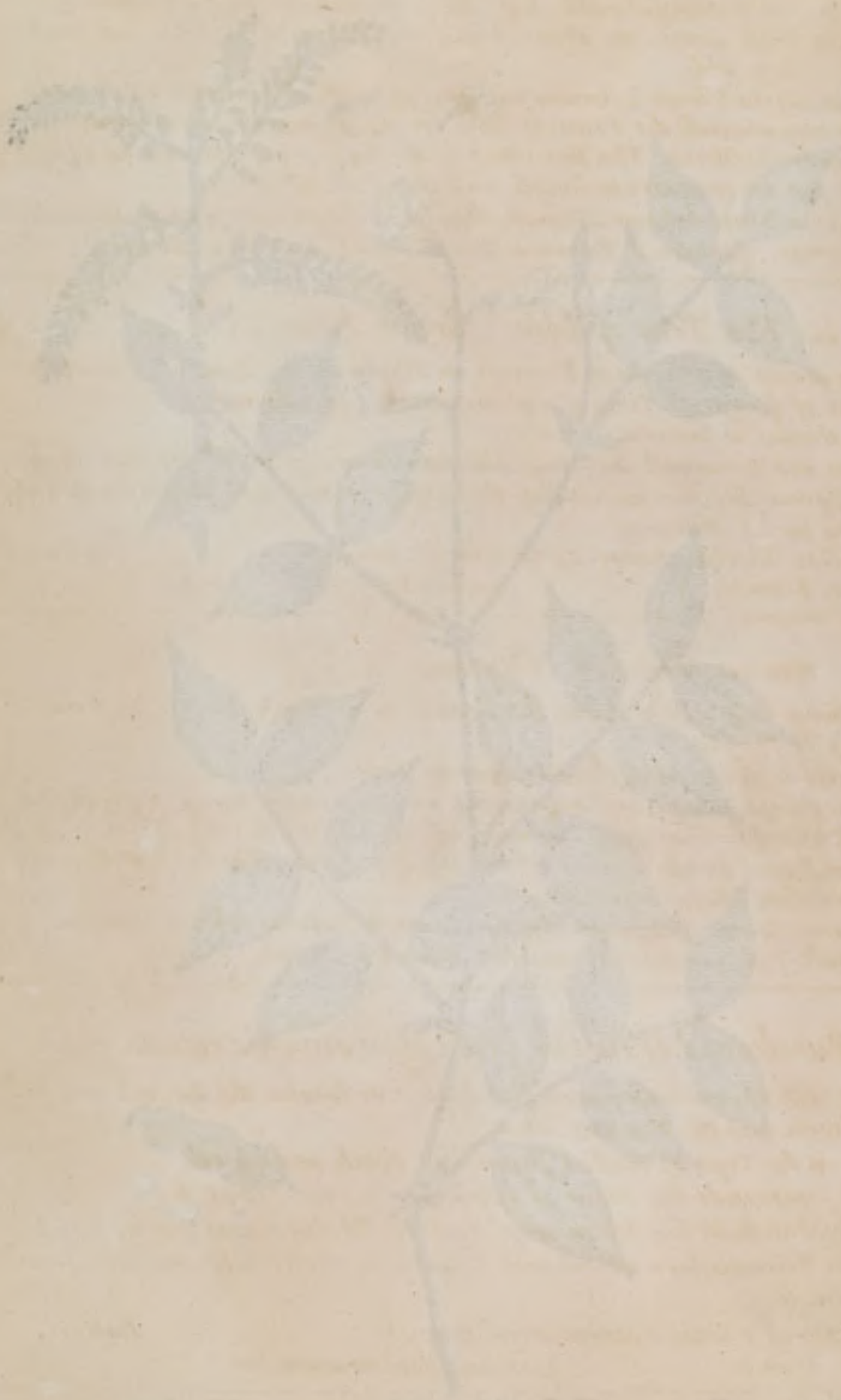

... 109. T
... grows to
... the grass
... a deep
... in Syria
... room
... ...
... for an
... ...
... a La
... ...
... ...

... TH
... ...
... of y
... ...
... are a
... great
... in the
... ...
... ...
... ...

Plate
... about
... a pale
... ...
... ...
... and help
... and go
... The
... ...
... ...
... ...

Pue-
... seldom
... ...
... on the
... ...
... ...
... ...
... ...
... ...
... ...
... ...

Plate 209. *The Carob Tree. Carobe or Siliqua.*

1. This Tree grows to a considerable Bigness in its native Climate, the Leaves are a bright grass Green, the Flowers red, the Pods a brownish red, and the Fruit a deep red.
2. It grows in Syria & Greet, & flowers in y Spring, the Fruit being ripe in Autumn.
3. Matthioli recommends the Fruit as good for the Stomach, and Gripping of y Guts, & to provoke Urine. The Decoction of the Beans is accounted by him a great Cure for an inveterate Cough, and the Tiffsick.
4. Greek, Κεράτνια. Latin, Siliqua. Spanish, Alfarbas or Carrouges. Italian, Caroboli. French, Carouge. German, S. Johannis Brodt. Dutch, Sint Jans Blom.

Plate 210. *The Tree of Life. Arbor Vitae.*

1. It seldome grows to any great Bigness in England; the Leaves resemble much those of y Cypress Tree, & the Cones are a light Brown.
2. Its native Climate is Canada.
3. The Leaves are accounted digesting and attenuating. Parkinson says they have done great Service in freeing the Lungs from thick Flegm, by chewing them fasting in the Morning.
4. Greek, Κέδρος Λυκία. Latin, Lycia cedrus. Spanish, Cedro Lycio. French, German, Dutch, Italian,

Plate 211. *Thyme. Thymus.*

1. It grows about half a Foot high; the Leaves are a dark Green and the Flowers a pale Purple.
2. It grows wild in Spain, and flowers here in July.
3. Thyme is esteem'd heating and attenuating good to free the Lungs from viscid Flegm and help Wheesing and shortness of Breath. It is also accounted cephalic and good in all Diseases of the Head & Nerves. The Officinal Preparation is, The Oleum Thymi distillatum.
4. Greek, Θύμος. Latin, Thymum durius. Spanish, Tomilho salsero. Italian, Timo. French, Tim. German, Romischer Duendel. Dutch, Thym.

Plate 212. *Rue-leaved Whitton Grass. Paronychia, rutaceo folio.*

1. This Plant seldome exceeds four or five Inches in height, the Leaves are a reddish Green, and the Flowers white.
2. It grows on the Tops of Walls & flowers in March and April.
3. M^r. Boyle commends this Plant as a Specific for the Kings Evil. S^r. John Colebatch, in his Essay upon Acids & Alkalys, makes mention of a poor Girl in Worcestershire, afflicted with Scrophulous Ulcers who received great Benefit from it.
4. Greek, Παγωνύχια. Latin, Ruta muraria. Spanish, Italian, Paronicchia. French, German, Manverrauten. Dutch,



The Carob Tree. } 1. Flower.
} 2. Pod.
} 3. Fruit.
} 4. Stone. } Carobe, or Siliqua.

Eliz. Blackwell delin. sculp. et Pinx.

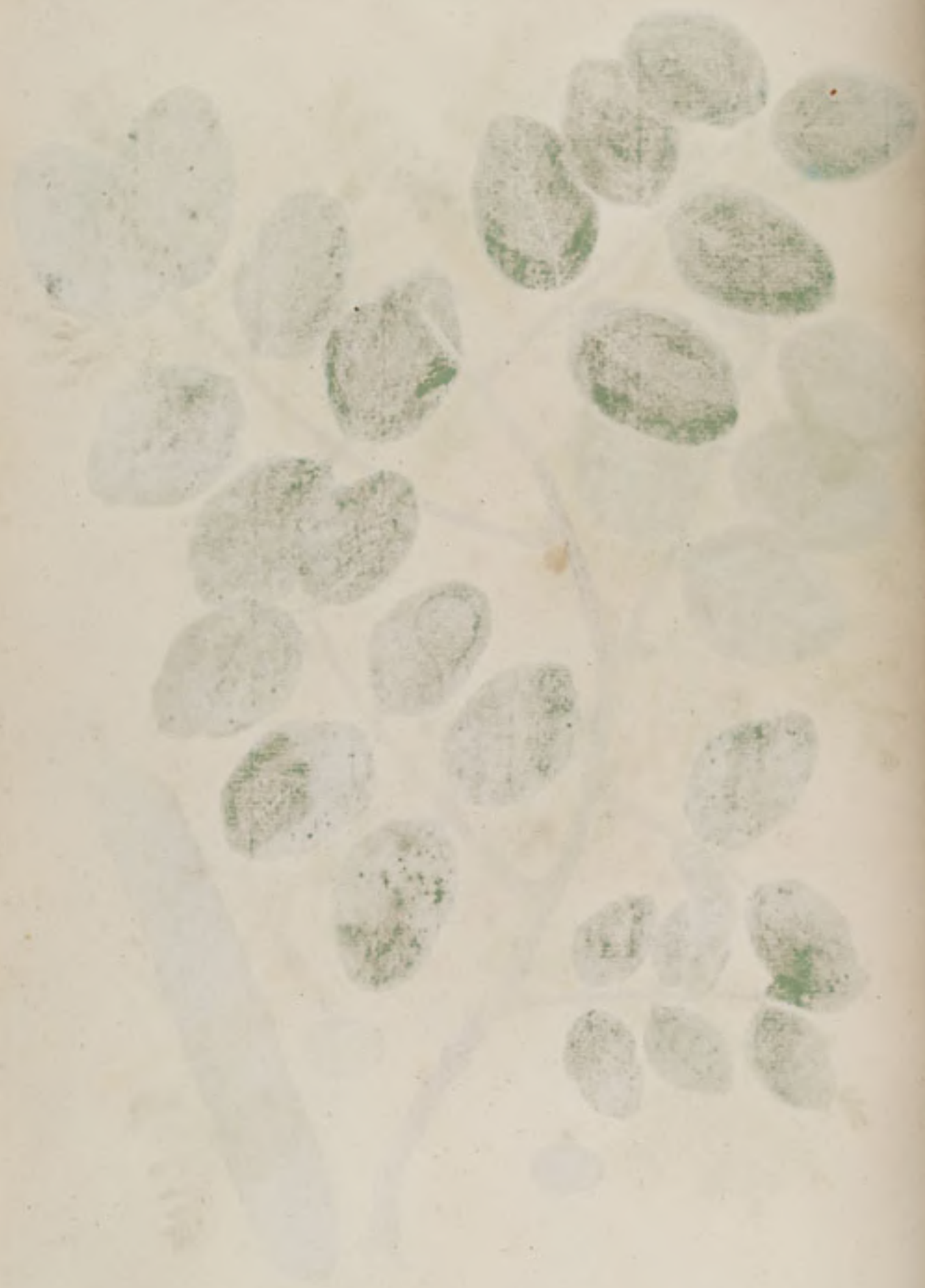

Tree
Linnæus



The Tree of Life. } 1. Larkspur. } *Arbor Vitae.*
Ediz. Blackwell delin. sculp. ex Pina. } 2. Cone. }

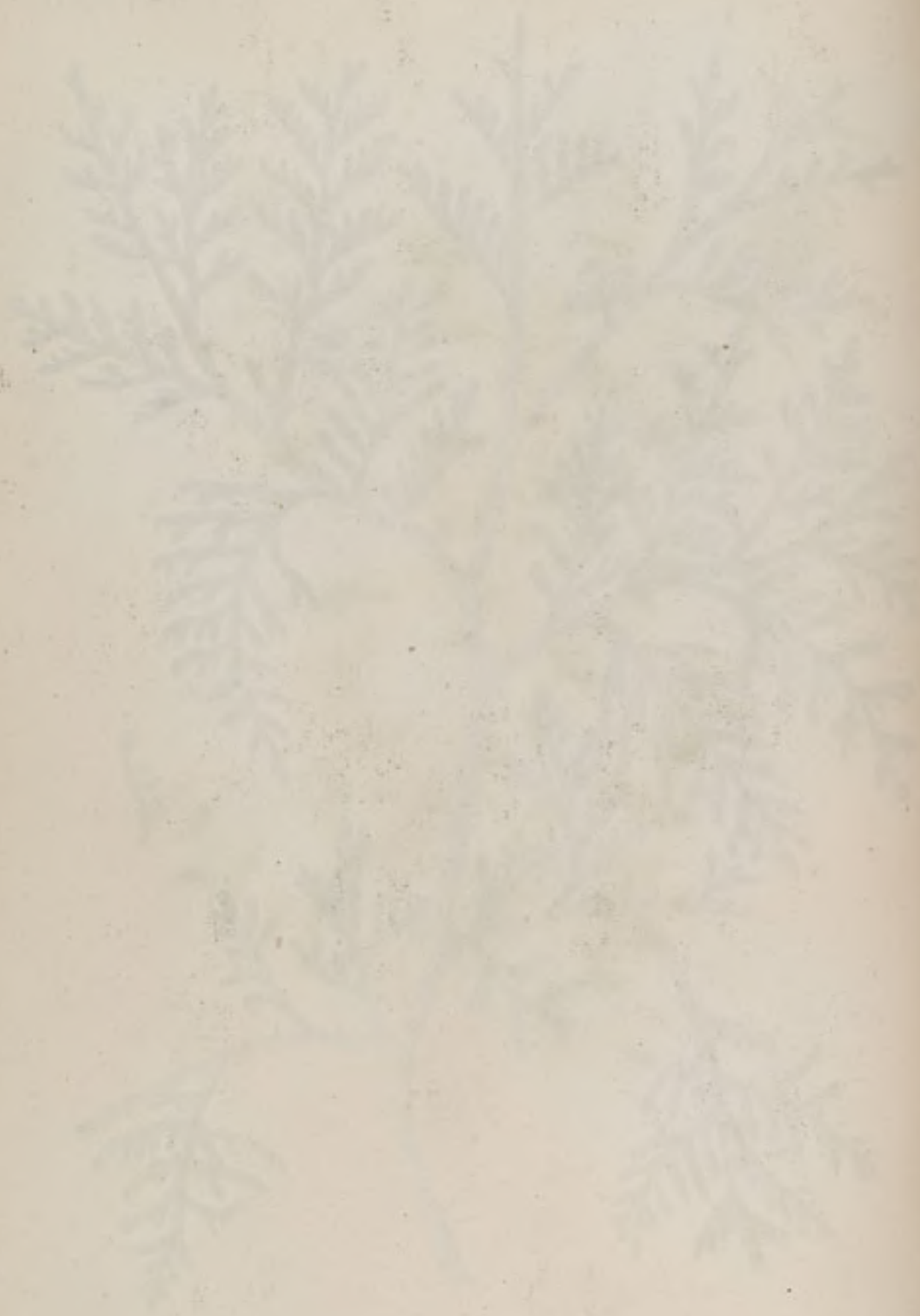

Thym
small de

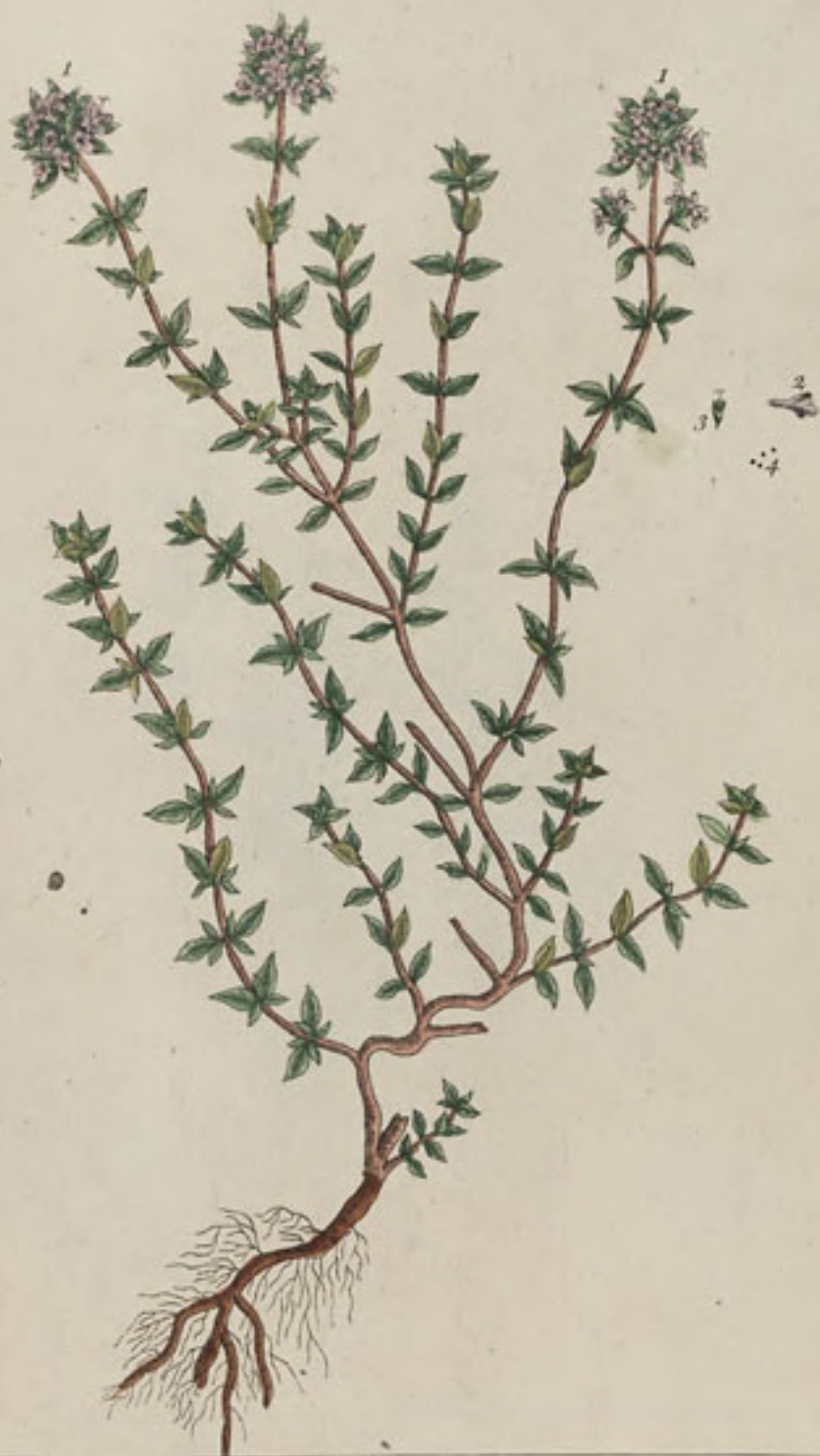

Thyme.

Elez. Blackwell delin. sculp. et Pinx.

- 1. Flower.
- 2. Flower separate.
- 3. Leaf.
- 4. Seed.

Thymus.





Rue-leaved Whitlow Grass.

Flor. Blackwell delin. sculp. et Pinx.

1. Flower.
2. Flower separate.
3. Calyx.
4. Seed.

Paronychia rutaceo folio.

Plate 213. *The Wild Olive Tree. Olea sylvestris, or Oleaster.*

1. This Tree grows less than the manur'd Olive, the Leaves are a grass Green, the Flowers white with a blush of purple in them, & the Fruit black when ripe.
2. It grows in great Plenty in Tuscany and flowers in April.
3. Matthioli recommends the Leaves & the Wood as binding & cooling. Dioscorides says the Oil is exceeding astringent; and accounts the Leaves and Fruit good for S.^t Anthony's Fire and corroding Sores.
4. Greek, Ἀγρίελαία. Latin, Oleaster. Spanish, Zebuche. Italian, Olivo salvatico. French, Chiver sauvage. German Bilder olbaum. Dutch, Wilde Olyf.

Plate 214. *The Savine Tree. Sabina.*

1. It seldome grows tall in England; the Leaves are a grass Green, the Flowers green and the Berries a blackish purple.
2. It is planted here in Gardens, and seldome produces Fruit for which some have thought it barren.
3. Savine is accounted hot & dry, opening & attenuating, being a great Provoker of the Catamenia, causing Abortion & expelling the Birth. It is esteem'd good to destroy Worms in Children, for which Purpose M^r Ray commends the Juice mixt with Milk & sweetned with Sugar; the Juice beat into a Cataplasm with Hog's Lard, cures Children's Scabby Heads. Officinal Preparations are the Ol. Sabinæ per Infusionem et decoctionem, & the Oleum Sab. chymicum.
4. Greek, Βοῦσος. Latin, Sabina. Spanish, Sabina. Italian, Savina. French, Savinier. German, Sebenbaum. Dutch, Sevenboom.

Plate 215. *Wall-fern or Polypody of the Oak. Polypodium Quercinum*

1. This Plant grows about eight or ten Inches high, on the back of the Leaves grow the Flowers of a reddish brown colour.
2. It grows on old Walls and Trees, and flowers in Autumn.
3. The Roots are esteem'd opening, & good to purge bilious Humours, & open Obstructions of the Liver, help the Jaundice & Dropsy & provoke Urine. Some account them good for the Scurvy for which they are frequently an Ingredient in Antiscorbutic Diet Drinks.
4. Greek, Πολύποδιον. Latin, Filicula. Spanish, Polipopio. Italian, Polipodio. French, Polypode. German, Dropffwurk. Dutch, Boomvaren.

Plate 216. *Spleen Wort, Ceterach, Miltvast. Asplenium, Ceterach, Scolopendria.*

1. It grows about four Inches high, the Leaves are a dark Green on the upper Side, & brownish on the back Side, which is occasioned by the Seeds growing there.
2. It grows on Old Walls and Buildings.
3. This is one of the five Capillary Plants, taking its Name from the good Effects it has in curing the Diseases of the Spleen, taking away the Swellings, and hindering its too great Largness, whence it is called Miltvast; it also opens Obstructions of the Liver, and helps the Jaundice, and is good to cure the Rickets in Children.
4. Greek, Ἀσπένιον. Latin, Asplenium. Spanish, Doradilha. Italian, Aspleno. French, Cetrach. German, Dutch, Scolopendrie.

Part 1: The History of the ...

The first part of the history of the ... is ...

Part 2: The History of the ...

The second part of the history of the ... is ...

Part 3: The History of the ...

The third part of the history of the ... is ...

Part 4: The History of the ...

The fourth part of the history of the ... is ...



Small text or a signature at the bottom right corner of the page.



The Wild Olive Tree. } 1. Fruit. { *Olea sylvestris*, or *Oleaster*.
Eliz. Blackwell delin. sculp. et Pinx.



...

...



The Savine Tree.

Eliz. Blackwell delin. sculp. et Pinx.

} 1. Fruit. {
} 2. Seed. {

Sabina.

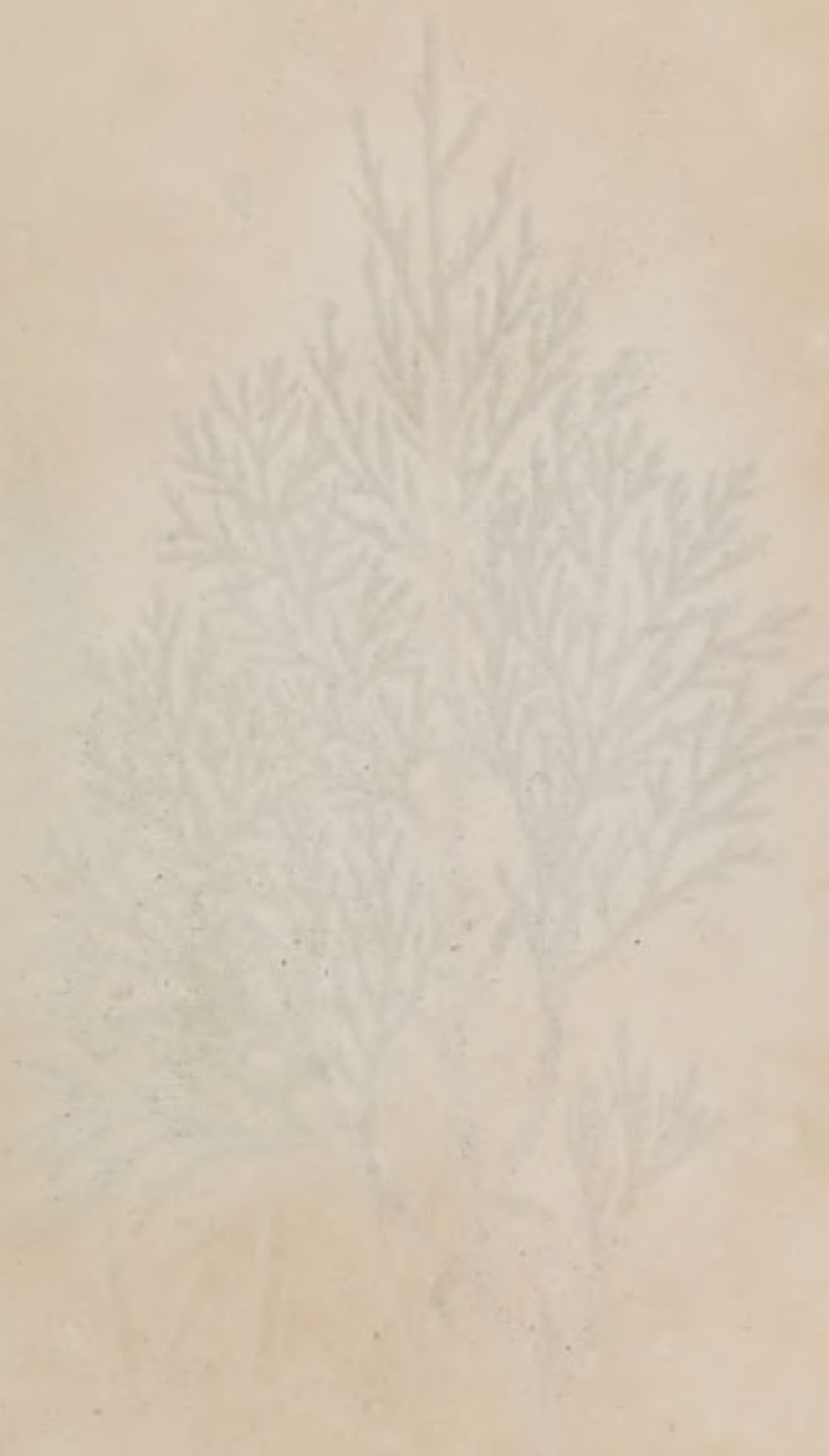

... Poly...
... small det...



Wall-fern or Polypody of the Oak.
Eliz. Blackwell delin. sculp. et Pinx.

} s. Fruit

{ *Polypodium Quercinum.*

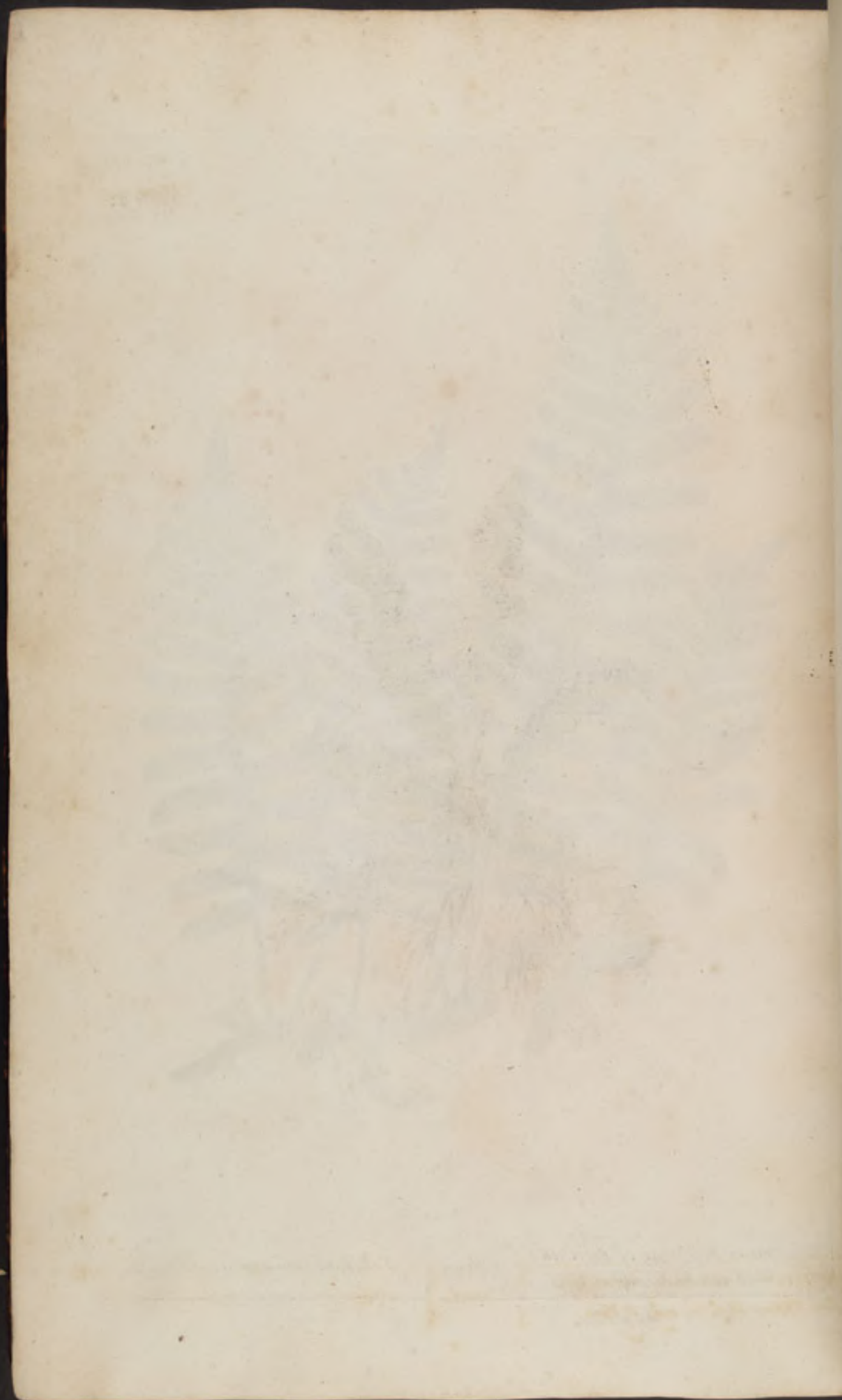



Spleen Wort. Ceterach. Miltrast
Ely. Blackwell delin. sculp. et Pinx.

} 1. Seed. {

Asplenium, Ceterach, Scolopendria.



Plate 217
that be
are abou
in Disch
is accou
and all Fe
the Ulcera
provis
have de

Sea S
ra be o In
any Gra
ers in A
is a preg
luis, bu
ing mo

Fr

no 219.
the gren
men und
in old
one of th
the Virtue
for Dis
and
L'iar ro
de depo
Germ

no 220
Helen H
and und
in Sh
the one
men A
of K
L'iar r
Span
l'pal re

Faint text at the bottom of the page, possibly bleed-through from the reverse side or a very light inscription.

Plate 217. *Horsetail. Cauda equina.*

1. The stalks that bear the Seed grow to be 7 or 8 Inches high, & those that bear the Leaves are about 2 Foot high; the Leaves are a bright Green & y^e Flowers brown.
2. It grows in Ditches and marshy Grounds, flowering in March.
3. Horsetail is accounted restrigent drying & binding, good to stop Bleeding in Wounds, and all Haemorrhagies in any part of the Body, the Catamenia and Fluor albus, Ulcerations in y^e Kidneys or Bladder, & is useful in all kinds of Ruptures.
4. Greek, Ἴσσοῦρις. Latin, Equisetum. Spanish, Goda de Mula. Italian, coda di cavallo. French, Queue de Cheval. German, Rosschwants Dutch, Paardestaart.

Plate 218. *Sea Scurvy-Grass. Cochlearia Britannica marina.*

1. It grows to be 8 Inches high, the Leaves are a light Green & the Flowers white.
2. This Scurvy-Grass grows in great plenty by the Thame's Side below Woolwich, and flowers in March and April.
3. This Plant is frequently used in Scorbutic Remedies along with the Garden Scurvy-Grass; but wanting its fine volatile Parts, it seems not so prevalent; but abounding more in Saline it may be used to good Purpose as a Diuretic.
4. Greek, Latin, Cochlearia Britannica. Spanish, Italian,
French, Herbe aux Cuiliers. German, Dutch, Lepelbladen.

Plate 219. *White Maiden Hair. Adiantum album.*

1. The Stalks grow about 3 or 4 Inches high, the Leaves, ^{are} a light Green above, and brown underneath by reason of the Seed.
2. It grows on old Stone Walls & Buildings.
3. This is one of the five Capillary Herbs mentioned in the Dispensatory, & has the same Virtues with the rest of the Maiden Hairs, being opening & attenuating and good for Distempers of the Lungs and Breast; and is useful in pectoral Decoctions and Diuretic Apozems.
4. Greek, Ἀδίαντον λευκόν. Latin, Ruta muraria, or Salvia Vitae. Spanish, Culantrillo depozzo blanco. Italian, Capel Venere bianco. French, Capil Venere blanque. German, Frauen Har. Dutch, Steenruyte.

Plate 220. *Black Maiden Hair. Adiantum nigrum.*

1. This Maiden Hair grows about a Span high, the Leaves are a bright Green above, and underneath they are covered with small Brown Seed.
2. It grows in Shady Lanes and at the Roots of Trees.
3. This is also one of the five Capillary Herbs; & its Virtues are much the same as y^e common Maiden Hair, being useful for Coughs & all affections of y^e Lungs and Diseases of y^e Kidneys; Some commend it as good for the Jaundice.
4. Greek, Ἀδίαντον μέλον. Latin, Adiantum nigrum vulgare, or Onopeteris foemina. Spanish, Culantrillo depozzo negro. Italian, Capel venere
French, Capil venere noir. German, Frauen Har Dutch, Drouwen Hairkruyd.

THE 17. CHAPTER. (Caudal epurum)

The first part of the book is to be a...
The second part of the book is to be a...
The third part of the book is to be a...
The fourth part of the book is to be a...
The fifth part of the book is to be a...
The sixth part of the book is to be a...
The seventh part of the book is to be a...
The eighth part of the book is to be a...
The ninth part of the book is to be a...
The tenth part of the book is to be a...

THE 18. CHAPTER. (Caudal epurum)

The first part of the book is to be a...
The second part of the book is to be a...
The third part of the book is to be a...
The fourth part of the book is to be a...
The fifth part of the book is to be a...
The sixth part of the book is to be a...
The seventh part of the book is to be a...
The eighth part of the book is to be a...
The ninth part of the book is to be a...
The tenth part of the book is to be a...

THE 19. CHAPTER. (Caudal epurum)

The first part of the book is to be a...
The second part of the book is to be a...
The third part of the book is to be a...
The fourth part of the book is to be a...
The fifth part of the book is to be a...
The sixth part of the book is to be a...
The seventh part of the book is to be a...
The eighth part of the book is to be a...
The ninth part of the book is to be a...
The tenth part of the book is to be a...

THE 20. CHAPTER. (Caudal epurum)

The first part of the book is to be a...
The second part of the book is to be a...
The third part of the book is to be a...
The fourth part of the book is to be a...
The fifth part of the book is to be a...
The sixth part of the book is to be a...
The seventh part of the book is to be a...
The eighth part of the book is to be a...
The ninth part of the book is to be a...
The tenth part of the book is to be a...

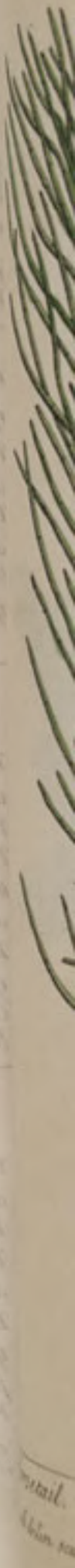



Horsetail.

Eliz. Blackwell delin. sculp. et Pinx.

1. The Head which
contains the Seed.
2. Seed.

cauda equina.



very
little



Sea Scurvy-grass. } 1. Flower
Æt. Blackwell delin. sculp. et Pinx. } 2. Seed Vessel. } *Cochlearia Britannica marina.*
3. Seed.



White Maiden Hair.

Eliz. Blackwell delin. sculp. et Pinx.

1. The Back of
the Leaf.

Adiantum album.



Marden
small del.



Black Maiden Hair. } *The Back of*
Elizabeth Blackwell delin. sculp. et Pinx. } *the Leaf.* } *Adiantum nigrum.*

Faint text at the top of the page, likely bleed-through from the reverse side.

Faint text below the top line, possibly a title or introductory paragraph.

Faint text, likely the beginning of a descriptive paragraph.

Faint text, continuing the description.

Faint text, continuing the description.

Faint text, continuing the description.

Faint text, continuing the description.

Faint text, continuing the description.

Faint text, continuing the description.

Faint text, continuing the description.

Faint text, continuing the description.

Faint text, continuing the description.

Faint text, continuing the description.

Faint text, continuing the description.

Faint text, continuing the description.

Faint text, continuing the description.

Faint text, continuing the description.

Faint text, continuing the description.

Faint text, continuing the description.

Faint text, continuing the description.

Faint text at the bottom of the page, likely bleed-through.



The
superf
in Medi
the Ea
fruit is
are
and cor
the ally
poin

Plate
the grow
with un
in Ma
many of
are
and mal
the Urin
for pe
put in
the ju
magg

123 L
the grow
a pale
in Mea
counted
Drop
Zosup
Berro
Wass

224
alks or
the Flor
on E
ments
of v
machus
the bette
Levia
Kame

Plate 221. *The East India Tamarind. Tamarindus indica Orientalis.*

1. This Tree differs from the West India Tamarind in the Leaves & Fruit; & is better to be used in Medicines than the other because the Fruit contains more Pulp.
2. It grows in the East Indies and flowers in the Spring. this Specimen of the Tree and fruit is taken from the Malabar Garden.
3. Tamarinds are accounted cooling and opening, good to purge choleric Humors, and correct the bilious Heat of the Stomach and Bowels; they also are good to allay Thirst, promote Urine, and help the Jaundice.
4. Greek, Οζυφοίνκης. Latin, Tamarindi. Spanish, Italian,
French, German, Dutch,

Plate 222. *Butterbur. Petasites.*

1. The Stalks grow about a Span high, the Leaves are a bright Green above and whitish underneath, and the Flowers purplish.
2. It grows in Marshy Grounds, and on Banks by River Sides; & flowers the Beginning of March.
3. The Roots are esteemed sudorific, and alexipharmic, good for all Kinds of Fevers and malignant Distempers; preventing Fainting and shortness of Breath, provoking Urine and destroying joint Worms. Outwardly they are used as a Cataplasm for pestilential Buboes and Plague Sores. A good Quantity of them is put into the Aq. Theriacalis.
4. Greek, Βήξιον μέγα. Latin, Petasites major. Spanish, Italian,
Farsara maggiore. French, German, Pestilenswurt. Dutch,

Plate 223. *Ladie's Smock, Cuckowflower. Cardamine.*

1. The Stalks grow about a Foot high, the Leaves are a grass Green and the Flowers a pale purple, and often white.
2. It grows in Meadows and on Banks, flowering in March and April.
3. It is accounted heating and warming, good for the Scurvy, the Stone and Gravel, Dropsy and Jaundice.
4. Greek, Σισυμβριον ἐτέρον. Latin, Nasturtium pratense magno flore.
Spanish, Berros. Italian, Cressione minore. French, Cresson de l'Eau.
German, Wasser Cressen. Dutch,

Plate 224. *Wild Naven. Napus sylvestris.*

1. The Stalks grow to be a Foot high, the Leaves are a bright Green, and the Flowers yellow.
2. It grows on Banks and the Edges of Fields, flowering in April.
3. The Ancients commend the Seed as good against all Kinds of Poisons and the Bites of venemous Creatures; and good to provoke Urine and the Terms. Andromachus junior prefers the Seed of this Wild Sort before the Garden, as of a hotter Nature.
4. Greek, Βορριάς ἀγρία. Latin, Buinas sylvestris. Spanish, Nabicas
Italian, Navone salvatico. French, Navet sauvage. German, Stechturben. Dutch,

The first part of the book is devoted to the history of the art of medicine, and the progress of the human mind in the various sciences. The author traces the origin of medicine to the earliest ages, and shows how it has improved and advanced in the progress of time. He also discusses the different systems of medicine, and the various methods of curing diseases.

The second part of the book is devoted to the history of the art of surgery, and the progress of the human mind in the various sciences. The author traces the origin of surgery to the earliest ages, and shows how it has improved and advanced in the progress of time. He also discusses the different systems of surgery, and the various methods of curing diseases.

The third part of the book is devoted to the history of the art of anatomy, and the progress of the human mind in the various sciences. The author traces the origin of anatomy to the earliest ages, and shows how it has improved and advanced in the progress of time. He also discusses the different systems of anatomy, and the various methods of curing diseases.

The fourth part of the book is devoted to the history of the art of medicine, and the progress of the human mind in the various sciences. The author traces the origin of medicine to the earliest ages, and shows how it has improved and advanced in the progress of time. He also discusses the different systems of medicine, and the various methods of curing diseases.



East India Tamarind. } 1. Flower. } Tamarindus indica occidentalis.
Eliz. Blackwell delin. sculp. et Pinx. } 2. Pod open. }
3. Stone }
4. Leaf separate }





Butterbur.

Eliz. Blackwell delin. sculp. et Pinx.

1. Flower.
2. Flower separate
3. Seed.

Petasites



Lady
Richard



Ladies Smock.

Eliz. Blackwell delin. sculp. et Pinx.

1. Flower
2. Flower, separate
3. Calix
4. Pod open
5. Seed.

Cardamine.

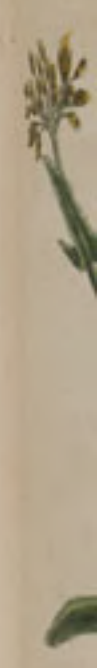
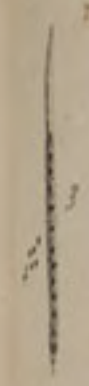

W
H



Wild Naven. } 1. Flower.
2. Calyx.
3. Pod open.
4. Seed. } *Napus sylvestris.*
Eliz. Blackwell delin. sculp. et Pinx.

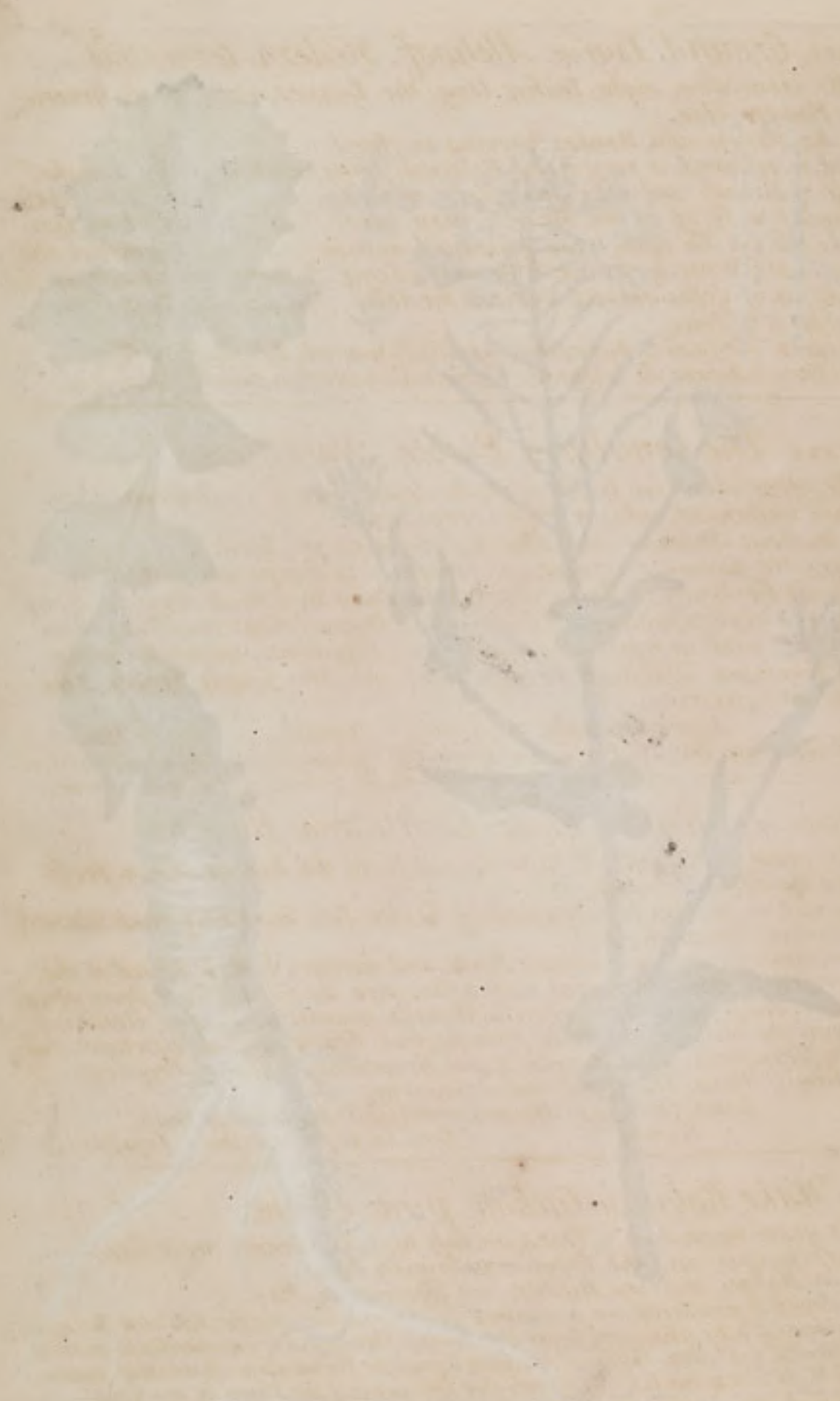

116. *Gro*
The green
flowers
by Red
is est
of Br
and a
the G
stroke
as a
up of
Lard's
French

116. *Gro*
The green
which un
in mo
flowers ar
against a
white &
flowers are
the Nerv
and the

Prima

Plate
Lids or
and the
very wild
show, an
Plant ab
express
Baking
comparing
the
The simp

117. *N*
Lids or
flowers
in
them dr
the quan
composi
of H
Lard's
French
117.

Plate 225. *Ground Ivy or Alehoof. Hedera terrestris.*

1. The Stalks grow about eight Inches long, the Leaves are a grass Green, and the Flowers blue.
2. It grows by Hedges and Banks, flowering in April.
3. This Plant is esteem'd a very good Pectoral, being much used for Coughs, Shortness of Breath and other Disorders of the Lungs; for which a Tea made of the Leaves & a Syrup of the Juice is very beneficial. It is this Plant that they make the Gill Ale with, being accounted antiscorbutic and apperative, and good to provoke Urine & cleanse \bar{y} Ureters. Some Authors commend it steeped in Brandy as of Great Service against the Collic. The Official Preparation is, the Syrup of \bar{y} Juice.
4. Greek, Κιάρδος χερσαίος . Latin, *Chamaecissus*. Spanish, *Eda*. Italian, *Hedera terrestris*. French, *Lierre de la Terre*. German, *Gundelreben*. Dutch, *Hondsdras*.

Plate 226. *The Cowslip or Paigle. Paralysis.*

1. The Stalks grow about six Inches high, the Leaves are a grass Green above and whitish underneath, and the Flowers yellow.
2. It grows in moist Meadows and Marshes, flowering in April.
3. The Flowers are accounted cordial, and beneficial to the nervous System, good against the Epilepsy, Palsy, Apoplexy & Pains in \bar{y} Head. Some say they are anodyne & good to procure sleep for which Purpose they make Tea of them. The Leaves are used in warming, strengthening Ointments, particularly the Unquent. *Nervinum*. Official Preparations are, The Simple Water, The Syrup, and the Conserve.
4. Greek, *Primula*. Latin, *Primula veris major*. Spanish, *Primavera*. Italian, *Fiore di Primavera*. French, *Primvere*. German, *Schlusselflumen*. Dutch, *Steutelblom*.

Plate 227. *Scurvy-Grass. Cochlearia Batava.*

1. The Stalks grow to be eight or nine Inches high, the Leaves are a grass Green, and the Flowers white.
2. It grows wild in the North of England by the Sea Side, but is very much cultivated in Gardens, and flowers in April.
3. This Plant abounds with fine volatile Parts, and therefore \bar{y} Herb infused or the Juice express'd, is more prevalent than a Decoction, the volatile Parts flying away in the Boiling, and is accounted a Specific Remedy against the Scurvy. Cleansing and purifying the Juices of the Body from the bad Effects of that Distemper, and clearing the Skin from Scabs, Pimples & foul Eruptions. Official Preparations are, The Simple Water, The Spirit, and a Conserve.
4. Greek, *Cochlearia*. Latin, *Cochlearia Batava rotundifolia hortensis*. Spanish, *Cochlearia*. Italian, *Cochlearia*. French, *Cochlearia*. German, *Löffelkraut*. Dutch, *Lepelbladen*.

Plate 228. *Wake Robin or Cuckow-pint. Arum.*

1. The Stalks grow more than a Foot & an half high, the Leaves are a deep Green, the Flowers purple and the Fruit a yellowish Red.
2. It grows in Hedges and dry Ditches, and flowers in May.
3. The Roots dried & powdered are accounted good for a Cachexy, the Scurvy & Asthma; and the Quantity of a Drachm of \bar{y} Roots of \bar{y} Spotted Sort dried is commended as an excellent Antipestilential; & \bar{y} Leaves beat to a Cataplasme is good for Plague Sores. Matthiolus says a Poullice of \bar{y} Roots beat to mash & mix'd with Cow Dung, eases the Pains of the Gout.
4. Greek, *Arum*. Latin, *Arum maculatum Maculis nigris*. Spanish, *Yaro*. Italian, *Gigaro*. French, *Vit de Chien*. German, *Deutscher Imber*. Dutch, *Kalfsvoet*.

Two are Ground Ivy a. Althoff. October 1877.

The first is a very small plant with small flowers and a greenish tint to the leaves. It is found in wet places and is very common in the lowlands. The second is a larger plant with more prominent flowers and is found in the same places. The third is a very small plant with small flowers and is found in the same places. The fourth is a very small plant with small flowers and is found in the same places.

The County of ...

The first is a very small plant with small flowers and a greenish tint to the leaves. It is found in wet places and is very common in the lowlands. The second is a larger plant with more prominent flowers and is found in the same places. The third is a very small plant with small flowers and is found in the same places. The fourth is a very small plant with small flowers and is found in the same places.

Two are ...

The first is a very small plant with small flowers and a greenish tint to the leaves. It is found in wet places and is very common in the lowlands. The second is a larger plant with more prominent flowers and is found in the same places. The third is a very small plant with small flowers and is found in the same places. The fourth is a very small plant with small flowers and is found in the same places.

Two are ...

The first is a very small plant with small flowers and a greenish tint to the leaves. It is found in wet places and is very common in the lowlands. The second is a larger plant with more prominent flowers and is found in the same places. The third is a very small plant with small flowers and is found in the same places. The fourth is a very small plant with small flowers and is found in the same places.



Ground Ivy or Alehoof
Elix. Blackwell delin. sculp. et Pinx.

1. Flower.
2. Flower separate
3. Calyx.
4. Seed.

Hedera terrestris.





The Cowslip or Paigle. } 1. Flower.
 } 2. Flower separate.
 } 3. Calyx.
 } 4. Seed.

Eliz. Blackwell delin. sculp. et Pinx.

Paralysis



Sc
M



Scurvy Grass.

Eliz. Blackwell delin. sculp. et Pinx.

- 1. Flower.
- 2. Flower separate
- 3. Calix.
- 4. Seed.

Cochlearia Batava.





Wake Robin or Cuckow-pint.
Eliz. Blackwell delin. sculp. et Pinx.

- 1. Berries.
- 2. Berry separate.
- 3. Seed.

Arum.

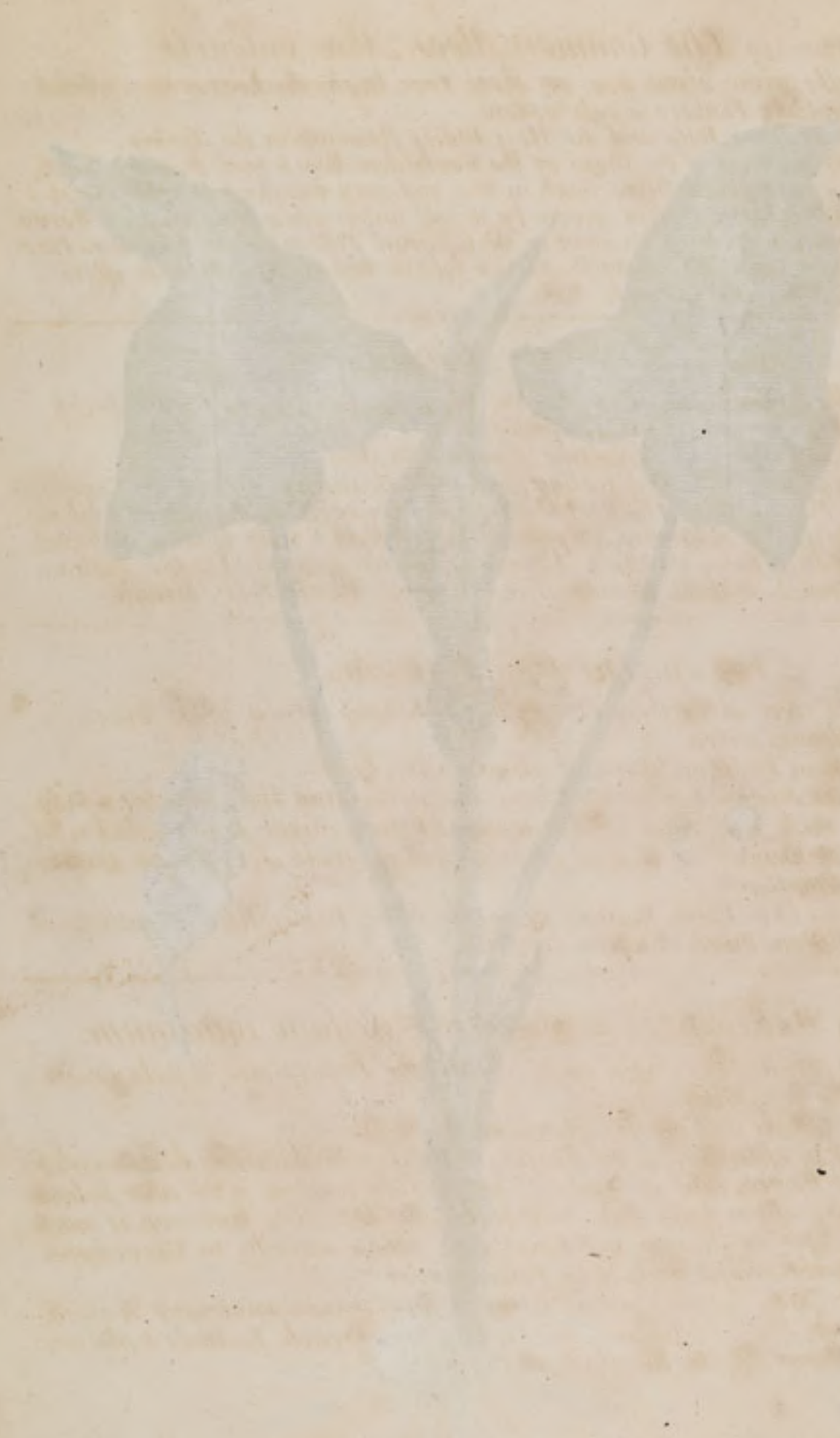

119
like gro
and the
in Spain
the Repar
a purg
ant. I
man. In
John. L
in. Biter

F
like gro
in Flower
in Pie
ares ar
in Putre
The Seed
1721.
French

like gro
in Flower
in in
are ac
made
a amm
mump
Troy
Rabe

120 W
like gro
in Flower
in W
1721
1721 W
more
ended fo
Lond
1721
1721
1721

Plate 229. *The Common Aloes. Aloe vulgaris.*

1. The Stalks grow about two or three Foot high, the Leaves are a whitish Green, and the Flowers a pale yellow.
2. It grows in Spain, Italy and the West Indies, flowering in the Spring.
3. The Aloes Hepatica of the Shops or the Barbadoes Aloes is made from this Plant. Aloes is a purging Medicine much in Use, and very beneficial to cold moist Constitutions, but is seldom given by it self unless it be to Children for $\dot{\alpha}$ Worms. It is a main Ingredient in most of the Official Pills, as also in $\dot{\alpha}$ Species Hiera Picra.
4. Greek, Αλόη . Latin, Aloe. Spanish, *Kierva babosa*. Italian, Aloe. French, Aloes. German, Bitter Aloes. Dutch, Aloe.

Plate 230. *Sorrel. Acetosa.*

1. The Stalks grow eight or ten Inches high, the Leaves are a grass Green, and the Flowers small and Staminate.
2. It grows in Fields and Meadows, flowering in May.
3. The Leaves are accounted cooling and cordial and very good in Fevers, resisting Putrefaction. The Root is esteem'd serviceable in the Scurvy & bilious Fluxes. The Seed is restringent, & is put into Diascordium & other binding Medicines.
4. Greek, Ὀξαρίς . Latin, *Oxalis & Acetosa pratensis*. Spanish, *Azedas*. Italian, *Acetosa*. French, *Saliette*. German, *Saur Umpffer*. Dutch, *Veld Suringh*.

Plate 231. *Turnep. Rapum.*

1. The Stalks grow about three Foot high, the Leaves are a grass Green, and the Flowers yellow.
2. It is sown in Fields and Gardens, flowering in April.
3. Turneps are accounted very wholesome and nourishing, but somewhat windy. A Syrup, made with slices of Turnep and brown Sugar Candy baked in an Oven, is commended as a good pectoral, and of great Service for Coughs and Consumptions.
4. Greek, Ρογγύδιον . Latin, *Rapum*. Spanish, *Nabo*. Italian, *Rapo*. French, *Rave*. German, *Ruben*. Dutch, *Raapen knollen*.

Plate 232. *Wall-pepper or Stonecrop. Sedum minimum.*

1. The Stalks grow about five Inches high, the Leaves are a pale Green, and the Flowers yellow.
2. It grows on Walls and Houses, flowering in May.
3. This Plant is often used in the Shops for the *Sedum minus*, by the Ignorance of the Herb Women, altho' its Qualities are directly opposite to the other Sedums, and is more apt to raise than cure Inflammations. This Stonecrop is much commended for the Scurvy, and King's Evil; taken inwardly in Decoctions, and the Limbs bathed with it in Fomentations.
4. Greek, $\text{Αειζώον εἶδος τοῖτον}$. Latin, *Sempervivum minimum*. Spanish, *Semperviva*. Italian, *Herba Grassella*. French, *Joubart le plus petit*. German, *Rauer Pfeffer*. Dutch, *Muur Peper*.



The Common Aloe.
Eliz. Blackwell delin. sculp. et Pinx.

- 1. Flower.
- 2. Seed Vessel open.
- 3. Seed.

Aloe vulgaris.





Sorrel.

Eliz. Blackwell delin. sculp. et Pinx.

1. Flower.
2. Flower separate.
3. Seed.

Acetosa.

Rumex Acetosa





Turnep.

Eliz. Blackwell delin. sculp. et Pinx.

- 1. Flower.
- 2. Calyx.
- 3. Pod.
- 4. Seed.

Rapum.



Wall
Her.



Wall-pepper or Stonecrop. } 1. Flower. { *Sedum minimum.*
Eliz. Blackwell delin. Julp. et Pinx.

Faint, illegible text at the top of the page, possibly bleed-through from the reverse side.

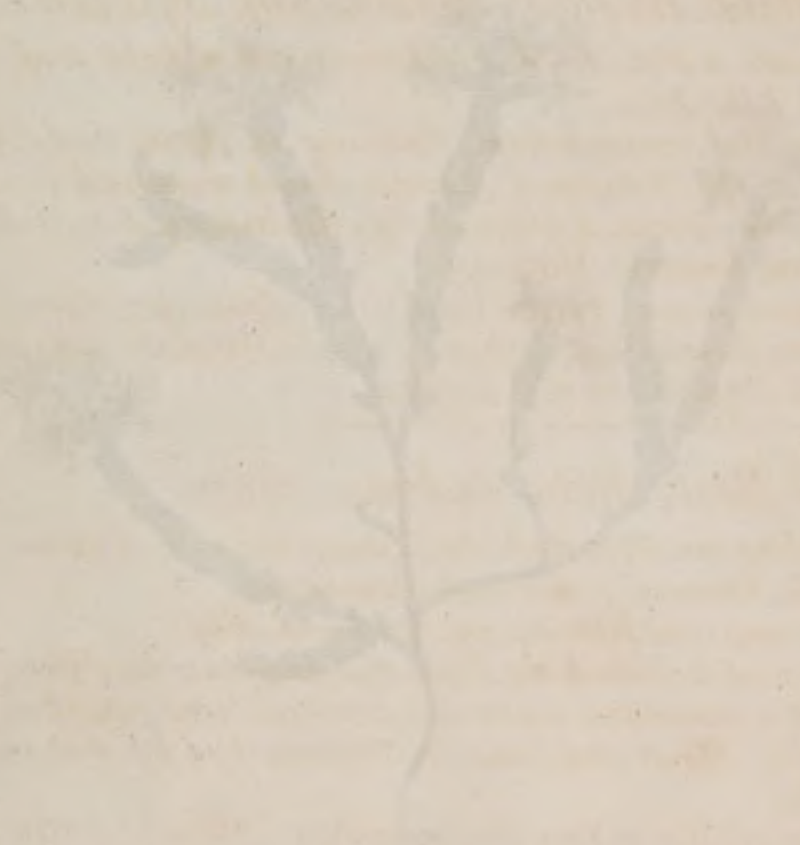

Faint, illegible text at the bottom of the page, possibly bleed-through from the reverse side.

Yellow
the green
is green
is natu
is April
red co
and
is a gr
Apo
with lam
black

Place
stalks of
the Flo
are by
is
is ex
are con
k. Bov
menes
are un

Two 2
stalks
Purple
plante
are e
have e
has th
old J
Tev
is a ro

Stalk
the
is con
Flan
and
is a
59

Plate 233. *Yellow Asphodel or King's Spear. Asphodelus verus luteus or Hasta Regia.*

1. The Stalks grow about two Foot high, the Leaves are a dark blue Green striped with a willow Green, and the Flowers yellow.
2. It grows naturally in Italy and Sicily, and is planted here in Gardens flowering in April and May.
3. Dioscorides commends the Root as good to provoke Urine and bring down the Menses; and an Ointment made from the Ashes of the Root he says procures the Hair to grow when it has fallen off thro' any Distemper.
4. Greek, Ασφόδελο Ἰάδικια or μῆλιβος. Latin, *Asphodelus foemina* or *luteus*. Spanish, *Gamonites*. Italian, *Anfodillo*. French, *Asfodele*. German, *Gell Affodellwurk*. Dutch,

Plate 234. *Wild Bugloss. Buglossum Sylvestre.*

1. The Stalks grow near a Foot high, the Leaves are a light grass Green, and the Flowers a light Blue.
2. It grows by Hedges and amongst Corn, flowering in April and May.
3. Bugloss is much of the Nature of Borrage being accounted cordial and good to exhilarate the Spirits, & drive away Melancholy, & is of Service in hypocondriac and hysteric Disorders.
4. Greek, Βούγλωσσον ἄγριον. Latin, *Buglossum sylvestre minus*. Spanish, *Borrajenes*. Italian, *Buglossia salvatica*. French, *Buglose sauvage*. German, *Ochsenzung*. Dutch, *Buglossse* or *Osse tongen*.

Plate 235. *Red Beet. Beta rubra, or nigra.*

1. The Stalks grow about two Foot high, the Leaves are a dark Green, tingured with Purple, and the Flowers small and Staminous.
2. It is planted in Gardens and flowers in April and May.
3. Beets are esteem'd good to loosen the Belly, and temperate hot choleric Humors. The Juice of y^e Roots is sometimes used as an Errhine being snuffed up y^e Nose to clear the Head of Flegm and mucous Humors, and by that means to help old Head-Achs.
4. Greek, Ἰβντλον ἐγιοθρον. Latin, *Beta rubra vulgaris*. Spanish, *Aselgas*. Italian, *Bietola rossa*. French, *Poiree rouge*. German, *Rot Ruben*. Dutch, *Roode Beete*.

Plate 236. *Chervil. Chaerofolium.*

1. The Stalks grow about a Foot high, the Leaves are a grass Green, and the Flowers white.
2. It is sown in Gardens, flowering in April and May.
3. This Plant has much of the nature of Parsley, being aperitive & attenuating, and good for the Stone and Gravel, and to provoke Urine and the Menses.
4. Greek, Χαίρεφ υλλον. Latin, *Chaerophyllum sativum*. Spanish, Italian, *Cerofoglio*. French, German, *Gerbelcraut*. Dutch, *Kervel*.



Yellow Asphodel or King's Spear } 1. Flower.
Eliz. Blackwell delin. sculp. et Pinx. } 2. Seed Vessel. } *Asphodelus verus luteus* or
3. Seed. } *Hasta Regia*

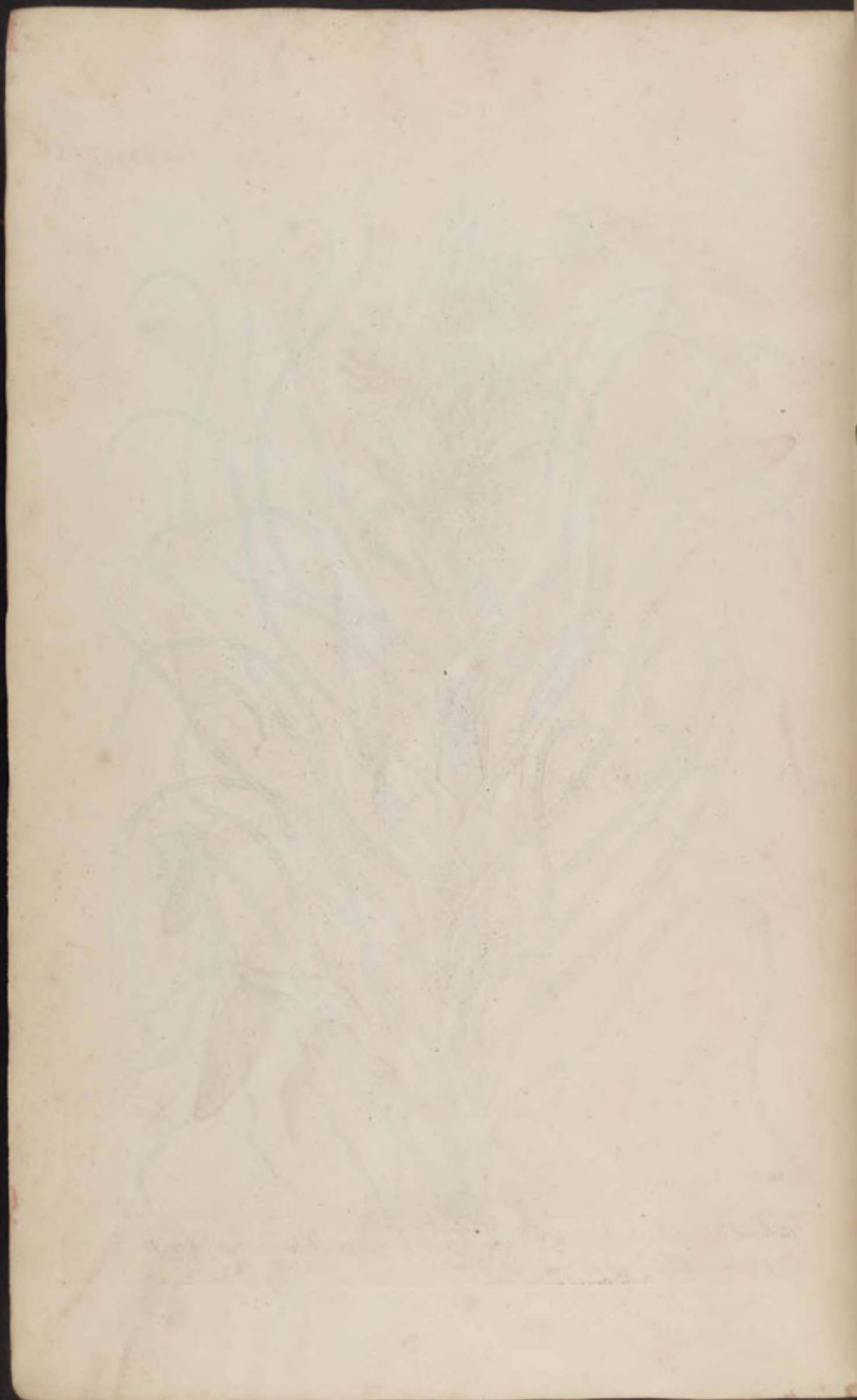



Wild Bugloss

Elizabeth Blackwell delin. sculp. et Pinx.

1. Flower.
2. Flower separate
3. Calyx.
4. Seed.

Buglossum sylvestris.



[Faint, illegible text, likely bleed-through from the reverse side of the page.]



Red Beet.

Eliz. Blackwell delin. sculp. et Pinx.

- 1. Flower.
- 2. Flower separate.
- 3. Seed Vessel.
- 4. Seed.

Beta rubra, or nigra.



[Faint, illegible text, likely a title or description of the plant, possibly including the name 'Sida acuta']



Chervil.

Elizabeth Blackwell delin. Goult et Pinx.

1. Flower
2. Flower Enlarg'd.
3. Seed Vessel open.
4. Seed.

Chaerophyllum.

Stalk
the F
comes
the P
ous
and p
k. X
mourn

case 2
Stalk
Flower
a na
in t
ceria
out o
dajes
Tooth
ok. A
ian. A

179
the Sea
the River
a na
one co
tion.
and
ok.
lian.

This
nd d
prop
the L
and p
and p
ok.
to Et
6

Plate 237. *Fumitory. Fumaria.*

1. The Stalks grow about eight Inches high, the Leaves are a light Green, and the Flowers Purple.
2. It grows in Fields and till'd Grounds, flowering in May.
3. This Plant is accounted a great Cleanser of the Blood being good for all Sorts of Cutaneous Distempers & leprous Disorders. It is much drank with Whey in the Spring to purge & purify y^e Blood & help y^e Scurvy, Jaundice & Affections of the Spleen.
4. Greek, Καρνός. Latin, *Fumaria officinarum et Dioscoridis.* Spanish, Palomella. Italian, Fumosterno. French, Fumeterre. German, Erdrauch Rakentorbel. Dutch, Duyderkerdel.

Plate 238. *The true white Asphodel. Asphodelus verus, albus*

1. The Stalks grow about three Foot high, the Leaves are a light grass Green, and the Flowers white with purple Veins.
2. It is a native of Spain, Italy and the Southern Parts of France, and is planted here in Gardens flowering in April.
3. Dioscorides commends the Root as good for eating Ulcers, Inflammations in the Breast or Blotches in the Skin. The Juice of the Root he says cures Scabby Ears, and eases the Pain of the Teeth by pouring some of it into y^e contrary Ear where the Tooth aches. He also recommends y^e Root to provoke Urine & bring down the Menses.
4. Greek, Ασφόδελο. Latin, *Asphodelus albus ramosus mas.* Spanish, Gamones. Italian, Anfodillo. French, Asfodelle. German, Affodillwurt. Dutch,

Plate 239. *Great Wolfs-bane or Leopards-bane. Doronicum Romanorum.*

1. The Stalks grow about eighteen Inches high, the Leaves are a dull Green, and the Flowers yellow.
2. It is a native of the Alps, and is planted here in Gardens flowering in April.
3. Some commend the Root against the Poison of Scorpions; others account it a Poison, and say it will destroy Wolves, Dogs, & other Animals. Those who have a mind to see y^e Arguments on both Sides, may consult Lobel & Matthiolus.
4. Greek, Latin, *Doronicum radicē Scorpū.* Spanish, Italian, Doronico. French, Le Doronic. German, Gemenwurt. Dutch, Doronicum.

Plate 240. *Birch. Betula.*

1. This grows to be a tall Tree, the Leaves are a bright grass Green, and the Catkins brownish.
2. It grows in Woods, and the Catkins come out in April.
3. The Liquor that comes from this Tree, bored in the Spring, is accounted good for the Stone, Gravel, Strangury & bloody Urine. The Leaves are esteem'd good for the Dropsy, & Itch, used both inwardly & outwardly. The Wood next to Juniper, is prefer'd to burn in times of Pestilence & contagious Distempers.
4. Greek, Σινύδα. Latin, *Betula.* Spanish, Italian, Bettola. French, Le Bouleau. German, Bircten. Dutch, No. 60.



Fumitory.

Eliz. Blackwell delin. sculp. et Pinx.

1. Flower.
2. Flower separate.
3. Seed Vessel open.
4. Seed.

Fumaria.

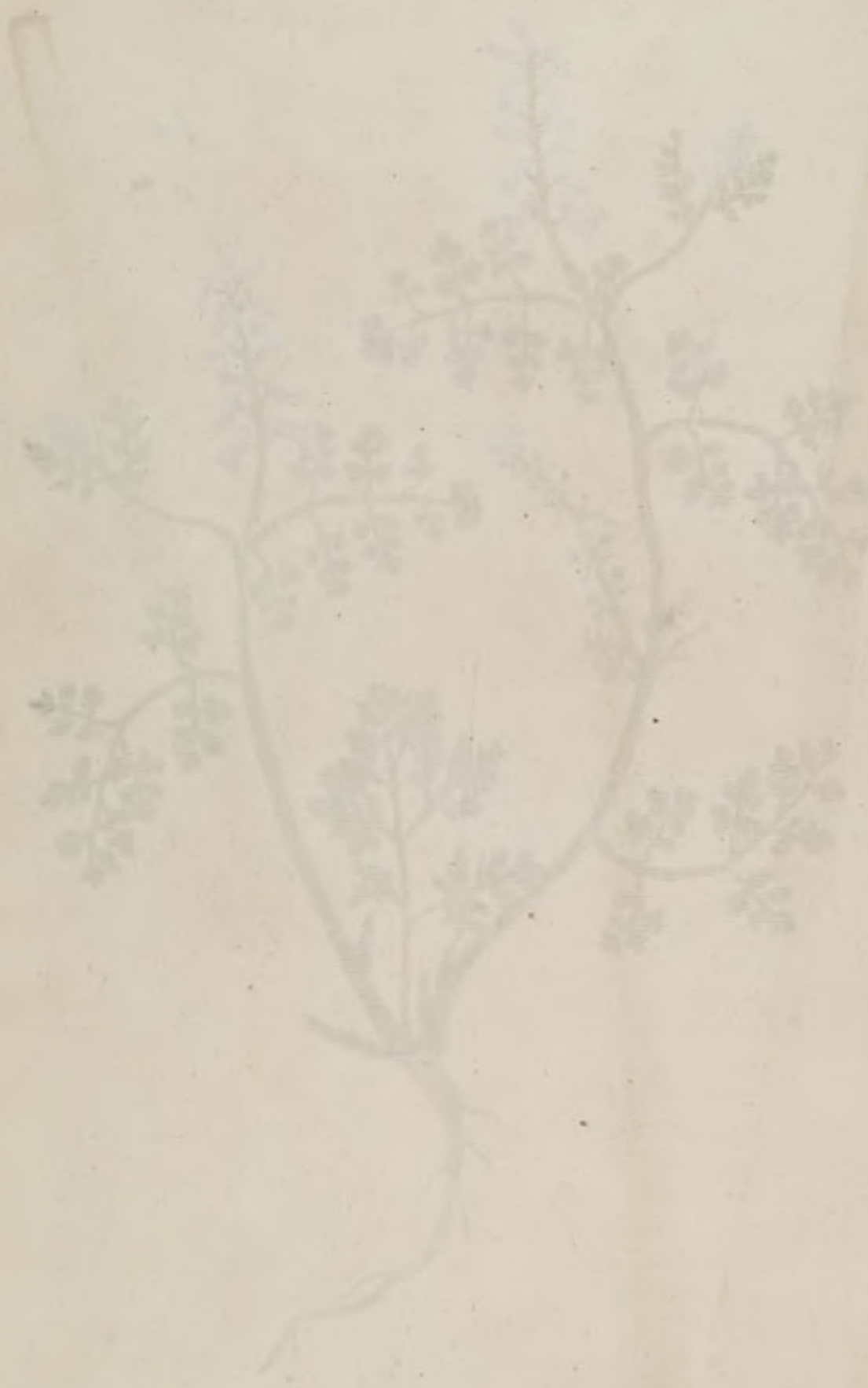

[Faint, illegible text, likely a title or description of the plant, possibly written in a cursive or historical script.]



The true white Asphodel.
Eliz. Blackwell delin. sculp. et Pinx.

1. Flower.
2. Seed vessel.
3. Seed.

Asphodelus verus, albus.





Great Woolf-bane or Leopards-bane.
Eliz. Blackwell delin. sculp. et Pinx.

- 1. Flower
- 2. Flower separat.
- 3. Calix.
- 4. Seed.

Doronicum Romanicum.

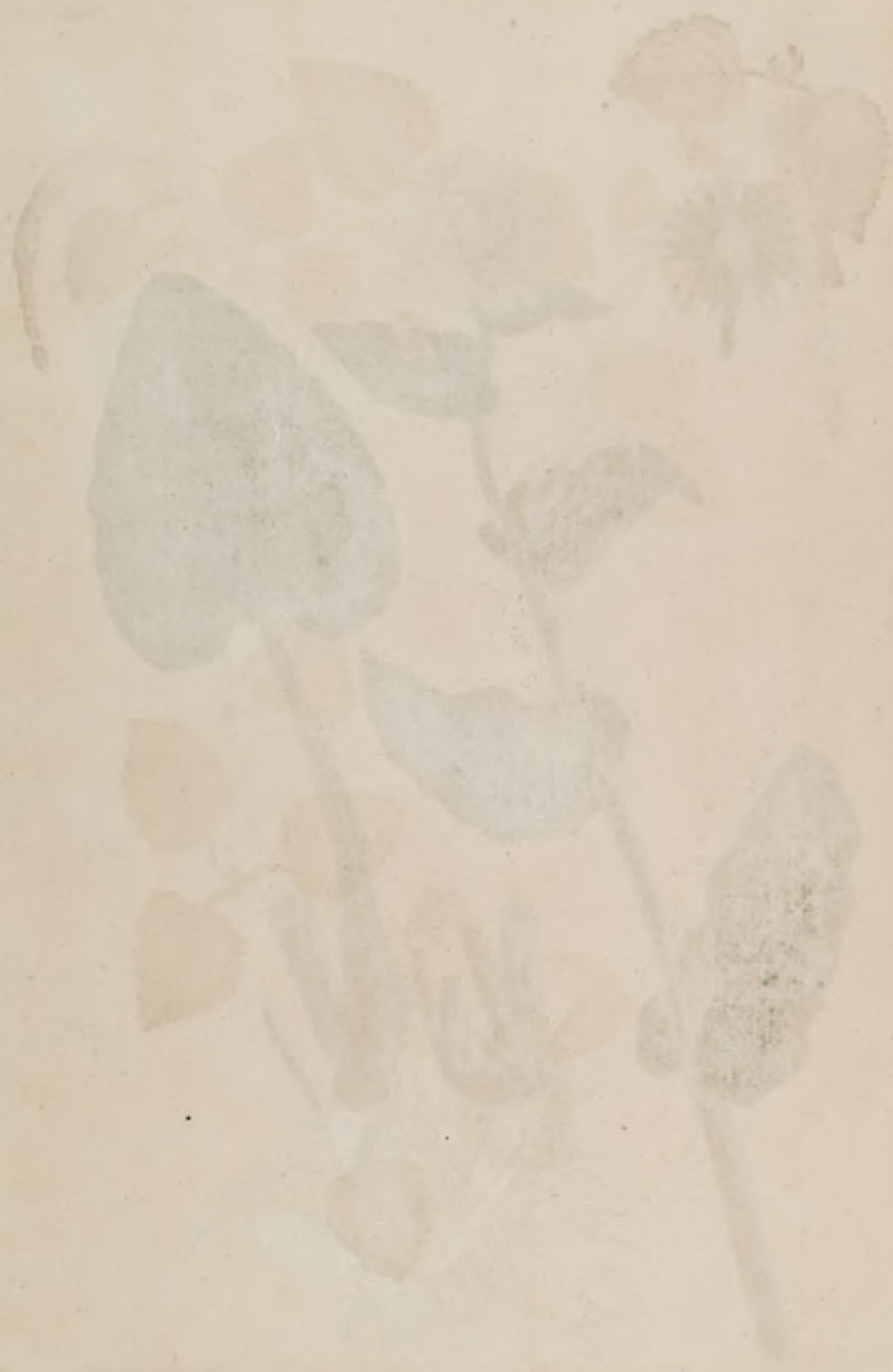



Birch.

Eliz. Blackwell delin. sculp. et Pinx.

- 1. Catkin.
- 2. Cone.
- 3. Scale of the Cone.
- 4. Scale with $\frac{1}{2}$ Seed.

Betula.



the Stru
Flowe
propr
in y
the Flow
and are a
communi
Greek Σ
Roman c

The Sta
flowers
It is som
The Lea
Amalu
leaves
and Cur
Greek Ε
French

The Sta
and the
It is s
This P
consis
some a
Greek
Italian

The J
and a
It are
The J
Mira
some
some
Greek
Gree
No

Plate 241. *Stechas*, or *French Lavender*. *Stoechas arabica* or *purpurea*.

1. This Shrub grows about three Foot high, the Leaves are a whitish Green, and the Flowers a deep Purple.
2. It grows naturally in Spain, and the Southern Parts of France, and is planted here in Gardens, flowering in April and May.
3. The Flowers are accounted cordial & cephalic, Strengthening the Genus Nervosum, and are usefull in Apoplexies, Palsies & Convulsions. They are also opening & attenuating, promoting the Catamenia and resisting Poisons.
4. Greek, ΣΤΙΧΑΣ or ΣΤΟΙΧΑΣ. Latin, *Stoechas arabica* or *Stoechas purpurea*. Spanish, Tomani or Cantuello. Italian, Stechade. French, Stechados. German, Süchascraut. Dutch, Stechas.

Plate 242. *Rocket*. *Eruca*.

1. The Stalks grow about three Foot high, the Leaves are a grass Green, and the Flowers white with purple Veins.
2. It is sown in Gardens, and flowers in April and May.
3. The Leaves are often eat as a Sallad with other Herbs: Some account it a Stimulus to Venery, & a good Diuretic. Matthiolius commends the Syrup of the Leaves as good for Children's Coughs. Cammerarius that an equal Part of Rocket and Cummin Seed powdred is a good Preservative against the Apoplexy.
4. Greek, ΕΙΨΟΥΡ. Latin, *Eruca latifolia alba*. Spanish, Oruga. Italian, Rucola. French, Roquette. German, Beifs Senff. Dutch, Rakette.

Plate 243. *Sweet-Cicely*. *Myrrhis*.

1. The Stalks grow about four Foot high, the Leaves are a bright grass Green, and the Flowers white.
2. It is sown in Gardens, and flowers in April and May.
3. This Plant is often eat as a Sallad, being much of the same Nature as Chervil, consisting of hot & thin Parts, being good for cold windy Stomachs, opening Obstructions of the Liver and Spleen, & provoking Urine.
4. Greek, ΜΥΡΡΙΣ. Latin, *Myrrhis major*, & *Cicutaria odorata*. Spanish, Italian, Mirrade. French, German, Belscher Gorbel. Dutch,

Plate 244. *Broom*. *Genista*.

1. The Stalks grow about Eight or ten Foot high, the Leaves are a dark Green, and the Flowers a bright Yellow.
2. It grows in Fields and on Commons, flowering in May.
3. The Stalks, Flowers & Seed are used, & are esteem'd good to provoke Urine & open Obstructions of the Liver & Spleen. It is esteem'd good for y^e Dropsy infused in common Drink or y^e Ashes infused in Wine, causing great Discharges of Water by Urine. Some pickle y^e Flowers, before they are full blown, with Salt & Vinegar, and use them instead of Capers, esteeming them good against Diseases of the Liver & Spleen.
4. Greek, Latin, *Genista angulosa* et *Scoparia*. Spanish, Genestra. Italian, Ginestra. French, German, Ginst. Dutch, Brem.

...the ...
...the ...
...the ...
...the ...
...the ...
...the ...
...the ...
...the ...
...the ...
...the ...

... ..

...the ...
...the ...
...the ...
...the ...
...the ...
...the ...
...the ...
...the ...
...the ...
...the ...

... ..

...the ...
...the ...
...the ...
...the ...
...the ...
...the ...
...the ...
...the ...
...the ...
...the ...

... ..

...the ...
...the ...
...the ...
...the ...
...the ...
...the ...
...the ...
...the ...
...the ...
...the ...



Stechas, or French Lavender. } *Stechas arabica or purpurea.*
Eliz. Blackwell delin. sculp. et Pinx. }
1. Flower.
2. Flower separate.
3. Calyx.
4. Calyx open.
5. Seed.



[Faint, illegible text, possibly bleed-through from the reverse side of the page.]



Rocket.

Eliz. Blackwell delin. sculp. et Pinx.

- 1. Flower.
- 2. Seed Vessel.
- 3. Seed Vessel open.
- 4. Seed.

Eruca.





Sweet Cicely } 1. Flower.
Elix. Blackwell delin. sculp. et Pinx. } 2. Seed Vessel.
3. Seed.

Myrrhis





Broom.

Eliz. Blackwell delin. sculp. et Pinx.

1. Flower.
2. Pod.
3. Pod open.
4. Seed.

Genista

Plate 245. Male-Piony. *Paeonia mas.*

1. The Stalks grow about two Foot high, the Leaves are a dark grass Green with reddish Veins, and the Flowers red.
2. It is planted in Gardens and flowers in April and May.
3. The Flowers Seed & Roots are esteem'd cephalic, & good for the Epilepsy, Apoplexy, & all kinds of Convulsions; both in young & old. - They are also accounted good in histeric Cases, Obstructions of the Menses and the Retention of the Lochia. The Root and Seed are hung about Children's Necks to prevent Convulsions in Breeding their Teeth.
4. Greek, Γλυκυριδόν, or Παιονία. Latin, *Paeonia folio nigricante splendido que Mas.* Spanish, *Rosa del Monte.* Italian, *Peonia.* French, *Pivoine* or *Pynoine.* German, *Peonien.* Dutch, *Pivene maneke.*

Plate 246. Woad. *Isatis.*

1. The Stalks grow about three or four Foot high, the Leaves are a willow Green, and the Flowers yellow.
2. It grows wild in several Parts of England, but is generally Sown for the Use of the Dyers; and flowers in May.
3. Woad is esteem'd restringent & drying, and is good to stop inward & outward Bleedings. Some commend it much for Ruptures & Strains, and to strengthen the Joints. - It is an Ingredient in the Emplastrum ad Herniam.
4. Greek, Ισάτις. Latin, *Glastum* & *Isatis sativa*, or *latifolia.* Spanish, *Pastel.* Italian, *Guado.* French, *Gueda* or *Pastel.* German, *Weid.* Dutch,

Plate 247. The Walnut. *Juglans.*

1. This grows to be a large Tree, the Leaves are a yellow Green, & y^e Catkins yellowish
2. It is planted in Walks, Parks & Fields; and the Catkins come out in April.
3. The Bark is accounted a strong Emetic; either Green, or dried and powdered. The Green Nuts are cordial & alexipharmic being of great Use in all contagious malignant Distempers, & even the Plague; they are one of the Principal Ingredients in the Treacle Water. - The Nuts preserved are good to be eat in a Morning to prevent Infection in the time of Pestilential Distempers. - Two or three Ounces of the Oil express'd from the ripe Kernels, is a very good Medicine for the Stone and Gravel. The Shells powdered or burnt are accounted restringent.
4. Greek, Κάσθα Βασιλικά. Latin, *Nux juglans* or *regia vulgaris.* Spanish, *Noeses.* Italian, *Noci.* French, *Noix.* German, *Welschnuss.* Dutch, *Ockernooten.*

Plate 248. Black Poplar. *Populus nigra.*

1. It grows to be a large Tree, the Leaves are a bright grass Green, the Catkins yellowish, and the Berries Green.
2. It grows by Watery Places and Rivers, and the Catkins come out in April.
3. The Leaves & Buds are used to make y^e Unguentum Populeon. Schroder says the Women in Germany use y^e Buds to make their Hair grow thick & ornamental.
4. Greek, Αΐγυιός. Latin, *Populus nigra.* Spanish, *Alamo nigriglio.* Italian, *Poplo negro.* French, *Tremble.* German, *Aspen* or *Popel Weiden.* Dutch, *Swarte Populier.*

1700 223. Blueberry

The berries grow about two feet high the leaves are a dark green
green with reddish veins and the flowers red
it is found in gardens and woods in April and May
The flowers are large and the fruit is small and round
The fruit is small and round and the leaves are small
The fruit is small and round and the leaves are small
The fruit is small and round and the leaves are small
The fruit is small and round and the leaves are small

1700 224. Wood

The berries grow about two feet high the leaves are a yellow
green and the flowers yellow
it grows wild in woods and is usually found in the
edge of the woods and flowers in May
The fruit is small and round and the leaves are small
The fruit is small and round and the leaves are small
The fruit is small and round and the leaves are small
The fruit is small and round and the leaves are small

1700 225. The Yellow

The berries grow about two feet high the leaves are a yellow
green and the flowers yellow
it grows wild in woods and is usually found in the
edge of the woods and flowers in May
The fruit is small and round and the leaves are small
The fruit is small and round and the leaves are small
The fruit is small and round and the leaves are small
The fruit is small and round and the leaves are small

1700 226. Black Poplar

The berries grow about two feet high the leaves are a bright green
with red veins and the flowers green
it grows in woods and is usually found in the
edge of the woods and flowers in May
The fruit is small and round and the leaves are small
The fruit is small and round and the leaves are small
The fruit is small and round and the leaves are small
The fruit is small and round and the leaves are small



Male-Piony.

Eliz. Blackwell delin. sculp. et Pinx.

- 1. Flower.
- 2. Seed Vessel.
- 3. Seed Vessel open.
- 4. Seed.

Paeonia mout.



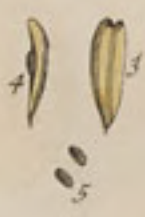
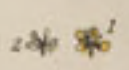

Wodd.

Eliz. Blackwell delin. sculp. et Pinx.

- 1. Flower.
- 2. Lilia.
- 3. Seed Vessel.
- 4. Seed Vessel open.
- 5. Seed.

Isatis.





The Walnut

Eliz. Blackwell delin. sculp. et Pinx.

- | | |
|--------------|--------------|
| 1. Catkin | 4. Shel |
| 2. Flower | 5. Shel open |
| 3. Green Nut | 6. Seed |

Juglans



[Faint, illegible text, likely a botanical description or title, possibly in a foreign language.]



Pl
the stalk
the
grows
the foot
from a
some acc
applies
creek K
March 9

Pl
The Sta
the Flo
is a
The Ra
service
had &
is
creek
Disco
forma

The S
with
2000
The L
and
Fract
prese
lump
creek
Inde

Pl
The
It g
The
he
and
mer
The
a gre
Cor
N

Plate 249. *Hounds-tongue. Cynoglossum.*

1. The Stalks grow two or three Foot high, the Leaves are a blue Green, and the Flowers red.
2. It grows by Hedges and the Sides of Roads flowering in May & June.
3. The Root is accounted cold, drying, & binding, good for catarrhus Defluxions upon the Lungs; and all kinds of Fluxes & Haemorrhagies, & a Gonorrhoea. Some account it a vulnerary, & use it for scrophulous Tumors, taken inwardly, or applied outwardly as a Cataplasm. The Officinal Preparation is γ Pilul. Cynogloss.
4. Greek, Κυνόγλωσσον. Latin, Cynoglossa, & Cynoglossum majus vulgare. Spanish, Italian, Lengua canina. French, Langue de Chien. German, Hundstung. Dutch, Hondstonge.

Plate 250. *Valerian. Valeriana or Phu.*

1. The Stalks grow three Foot high, the Leaves are a grass Green, and the Flowers white.
2. It is a Native of Italy, and is planted here in Gardens flowering in May.
3. The Root is esteemed alexipharmic, sudorific & cephalic, being of great Service in malignant Fevers & pestilential Distempers. It also helps the Head & Nerves, provokes Urine and brings down the Menses. It is an Ingredient in the Theriaca, and Mithridate.
4. Greek, Φοῦ & Αγρία Ναρδός. Latin, Valeriana hortensis & Phu folio Olusatri Dioscoridis. Spanish, Yerva benedicta. Italian, Valeriana. French, Valerienne. German, Valdrian. Dutch, Hof Valeriana.

Plate 251. *Solomon's-Seal. Polygonatum & Sigillum Solomonis.*

1. The Stalks grow two Foot high, the Leaves are a grass Green above and a willow Green underneath, and the Flowers white uncoloured with Green.
2. It grows wild in several Woods & Copses here, and flowers in May.
3. The Leaves & Root are used, being esteemed vulnerary and restringent, good to stop all Kinds of Fluxes & Haemorrhagies, & consolidate Wounds, Fractures & Ruptures, especially the Root. Matthiolus commends the Root, preserved in Sugar, as of great Service against γ Fluor albus. Some say a Cataplasm of γ Root is good to take away black & blue Marks arising from Contusions.
4. Greek, Πόλυγονάτον. Latin, Polygonatum latifolium vulgare. Spanish, Italian, Ginocchietto. French, Geniculiere. German, Weiss Wurt. Dutch, Salomons Seyel.

Plate 252. *Comfrey. Symphytum & Consolida major*

1. The Stalks grow 3 Foot high, the Leaves are a dull grass Green, & γ Flowers white.
2. It grows on Banks by River Sides & Watery Places, flowering in May & June.
3. The Root Leaves & Flowers are used, being accounted vulnerary, whence it takes the Name of Consolida. It is esteemed good for inward Bruises, spitting of Blood and sharp corroding Humours that cause Erosions in the Bowels. Some commend the Roots beat to a Cataplasm as good for the Gout. The Officinal Preparation is the Syrup. de Symphyto.
4. Greek, Σύμφυτον ἑτέρον. Latin, Consolida major. Spanish, Consuelda major. Italian, Consolida maggiore. French, Oreille de Ane. German, Schwartzwurt. Dutch, Smeernwortel.



Hounds-tongue
Eliz. Blackwell delin. sculp. et Pinx. } 1. Flower. 2. Flower separate. 3. Calyx. 4. Calix open. 5. Shell of a Seed. 6. Seed. } *Cynoglossum.*





Valerian.

Eliz. Blackwell delin. sculp. et Pinx.

1. Flower.
2. Flower separate.
3. Seed.

Valeriana or Phu.





Solomon's-Seal.
Eliz. Blackwell delin. sculp. et Pinx.

1. Flower. } *Polygonatum & Sigillum Solomonis.*
2. Berry. }
3. Stone. }





Comfrey.
 Elz. Blackwell delin. sculp. et Pinx.

1. Flower.	4. Calyx.	}	<i>Symphytum & Consolida major</i>
2. Flower separate.	5. Seed.		
3. Flower open.			

An English Index to the PLANTS contained in the first Volume

A	E		
Agrimony.....21	Elder.....151	Medlar.....154	Sea.....218
Alder-black.....152	Esula-lesser.....163	Melilot.....80	Self-heal.....24
Almond.....105	Eupatorium.....110	Mercury-French.....162	Service-Tree.....174
Alkanet.....112		Mint-Water.....32	wild.....173
Aloes-Barbadoes.....229	F	Mistletoe.....184	Shepherds-Purse.....5
Apple.....141	Feverfew.....192	Mother-Wort.....171	Staff.....124
Archangel.....38	Fig-Tree.....125	Mullein.....126	Silver-Weed.....6
red.....162	Fig-Wort.....87	Musk-Cranesbill.....3	Solomon-Seal.....251
Asmarr.....119	common.....202	Myrtle.....114	Sope-Wort.....113
spotted.....118	Flax.....108		Sorrel.....230
Asphodel.....238	Flea-bane.....103	N	Sow-bread.....147
yellow.....233	Flower de Luce.....69	Nettle.....12	Sow-Thistle.....130
B	Fluellin.....170	Night-Shade.....107	prickly.....30
Balm.....27	Fox-glove.....16	woody.....34	Speedwell.....143
Barberry.....105	Fraxinella.....75	Noble Liverwort.....207	Spinage.....42
Bay.....175	Fumitory.....237		Spleen-Wort.....216
of Alexandria.....194		O	Spurge.....123
Basil.....104	G	Olive.....199	Laurel.....62
Bean.....19	Germander.....180	wild.....213	Starnwort.....109
Bears-breech.....89	Gladwin.....158	Orache.....99	Stechas.....241
foot.....57	Goats-Rue.....92	Orpine.....191	Sinking Orache.....100
Beet-red.....235	Golden-Rod.....169	Ox-Eye Daisy.....42	Stock-July-flower.....131
Betony.....46	Groundsel.....132		Strawberry.....77
Bindweed.....38	Ground-Ivy.....225	P	Succory.....177
Birch.....240	Guinea-Pepper.....129	Palma Christi.....148	wild.....183
Bitter-Yetch.....208		Parsley.....172	Swallow-Wort.....96
Bramble.....45	H	Peach.....101	Sweet-Cicely.....243
Blue-Bottle.....66	Hearts-Ease.....44	Peas.....83	Swines-Cress.....120
Borraga.....36	Harts-Tongue.....138	Pellitory of Wall.....156	
Box.....196	Hedge-Mustard.....28	Perrinivinkle.....59	T
Briony.....37	Nettle.....84	Pimpernel.....73	Tamarind.....201
Brook-Lime.....48	Hellebore.....74	Pilewort.....51	East-India.....221
Broom.....244	Henbane-white.....111	Pine.....139	Tarragon.....116
Buck-thorn.....135	Holly.....205	wild.....150	Teasel.....50
Bugle.....64	Hollyhocks.....54	Piony.....245	Thoron-Wax.....95
Bugloss-wild.....234	Honey-Suckle.....25	femals.....65	Thyme.....211
Burdock.....117	Horsehound-sinking.....136	Plantain.....35	Toads-Flax.....115
Butter-Bur.....222	tongue.....128	Plonmans-Spikenard.....108	Tobacco.....146
C	Hounds-tongue.....249	Polypody.....215	Treacle-Mustard.....68
Calamint-common.....167	Hyacinth.....61	Pomgranate.....145	Tree of Life.....210
mountain.....166		wild.....97	Turnep.....231
water.....131	I	Poplar.....248	Tutsari.....94
Carot.....209	Jasmins.....13	Poppy.....2	V
Celandine.....91	S-Johns-Wort.....15	Primrose.....52	Valerian.....250
Centory.....93	Iuniper.....187	Privet.....140	Vervain.....41
Chast-Tree.....139	Ivy.....188		Violet.....55
Chervil.....256		2	
Chickweed.....164	K	quince.....137	W
Cistus.....197	Kneeholm.....155		Wake-Robin.....228
Clary.....122		R	Wall-flower.....179
Clivers.....39	L	Raisins of the Sun.....153	Wallnut.....247
Clove-July-Flower.....55	Ladies-Bedstraw.....168	Raddish.....81	Wall-pepper.....232
Clover.....10	Mande.....72	Ribwort.....14	Water-Agrimony.....110
Colts-foot.....275	Smock.....223	Rocket.....242	Betony.....86
Comfrey.....252	Thistle.....79	Rose-Damask.....82	Melon.....157
Coriander.....176	Lark's-spur.....46	Dog.....8	Wheat.....40
Cork-Tree.....133	Lettuce.....88	Red.....78	White Mustard.....29
Cornel.....111	Lilly.....11	White.....73	Thorn.....149
Costmary.....98	of the Valley.....70	Rosemary.....159	Whitloe Grass.....212
Cucumber.....4	Love-Apple.....133	Rue.....7	Will-Naven.....224
wild.....168			Winters-Bark.....200
Convslip.....226	M	S	Winter Cherries.....161
Crab-Tree.....173	Maiden-hair-white.....220	Saffron.....144	Woad.....246
Cranes-bill.....58	black.....219	Sage.....10	Woodroof.....60
Cresset.....25	Mallow.....22	of Vertue.....71	Wood-Sage.....9
Cross-Wort.....7	Marsh-Mallow.....90	Sanicle.....83	Woolfs-Bane.....259
Crow-foot.....3	Marum.....47	Satyrium.....53	Wormwood.....57
Cypress-Tree.....127	Marygold.....106	Savine.....214	
D	Matthick-Thyme.....134	Scabious.....50	y
Daisy.....20	Tree.....195	Scarlet-Oak.....186	Yarrow.....18
Dandelion.....20	May-Weed.....67	Scurvy-grass.....227	
Date-Tree.....20			
Devils-Bit.....14			

TABLE

Year	Month	Day	Particulars	Debit	Credit	Balance
1780	Jan	1	To Balance			100
			By Cash	50		150
			To Cash		20	130
			To Cash		30	100
			To Cash		40	60
			To Cash		50	10
			To Cash		60	50
			To Cash		70	20
			To Cash		80	60
			To Cash		90	30
			To Cash		100	70
			To Cash		110	40
			To Cash		120	10
			To Cash		130	60
			To Cash		140	30
			To Cash		150	70
			To Cash		160	40
			To Cash		170	10
			To Cash		180	60
			To Cash		190	30
			To Cash		200	70
			To Cash		210	40
			To Cash		220	10
			To Cash		230	60
			To Cash		240	30
			To Cash		250	70
			To Cash		260	40
			To Cash		270	10
			To Cash		280	60
			To Cash		290	30
			To Cash		300	70
			To Cash		310	40
			To Cash		320	10
			To Cash		330	60
			To Cash		340	30
			To Cash		350	70
			To Cash		360	40
			To Cash		370	10
			To Cash		380	60
			To Cash		390	30
			To Cash		400	70
			To Cash		410	40
			To Cash		420	10
			To Cash		430	60
			To Cash		440	30
			To Cash		450	70
			To Cash		460	40
			To Cash		470	10
			To Cash		480	60
			To Cash		490	30
			To Cash		500	70
			To Cash		510	40
			To Cash		520	10
			To Cash		530	60
			To Cash		540	30
			To Cash		550	70
			To Cash		560	40
			To Cash		570	10
			To Cash		580	60
			To Cash		590	30
			To Cash		600	70
			To Cash		610	40
			To Cash		620	10
			To Cash		630	60
			To Cash		640	30
			To Cash		650	70
			To Cash		660	40
			To Cash		670	10
			To Cash		680	60
			To Cash		690	30
			To Cash		700	70
			To Cash		710	40
			To Cash		720	10
			To Cash		730	60
			To Cash		740	30
			To Cash		750	70
			To Cash		760	40
			To Cash		770	10
			To Cash		780	60
			To Cash		790	30
			To Cash		800	70
			To Cash		810	40
			To Cash		820	10
			To Cash		830	60
			To Cash		840	30
			To Cash		850	70
			To Cash		860	40
			To Cash		870	10
			To Cash		880	60
			To Cash		890	30
			To Cash		900	70
			To Cash		910	40
			To Cash		920	10
			To Cash		930	60
			To Cash		940	30
			To Cash		950	70
			To Cash		960	40
			To Cash		970	10
			To Cash		980	60
			To Cash		990	30
			To Cash		1000	70

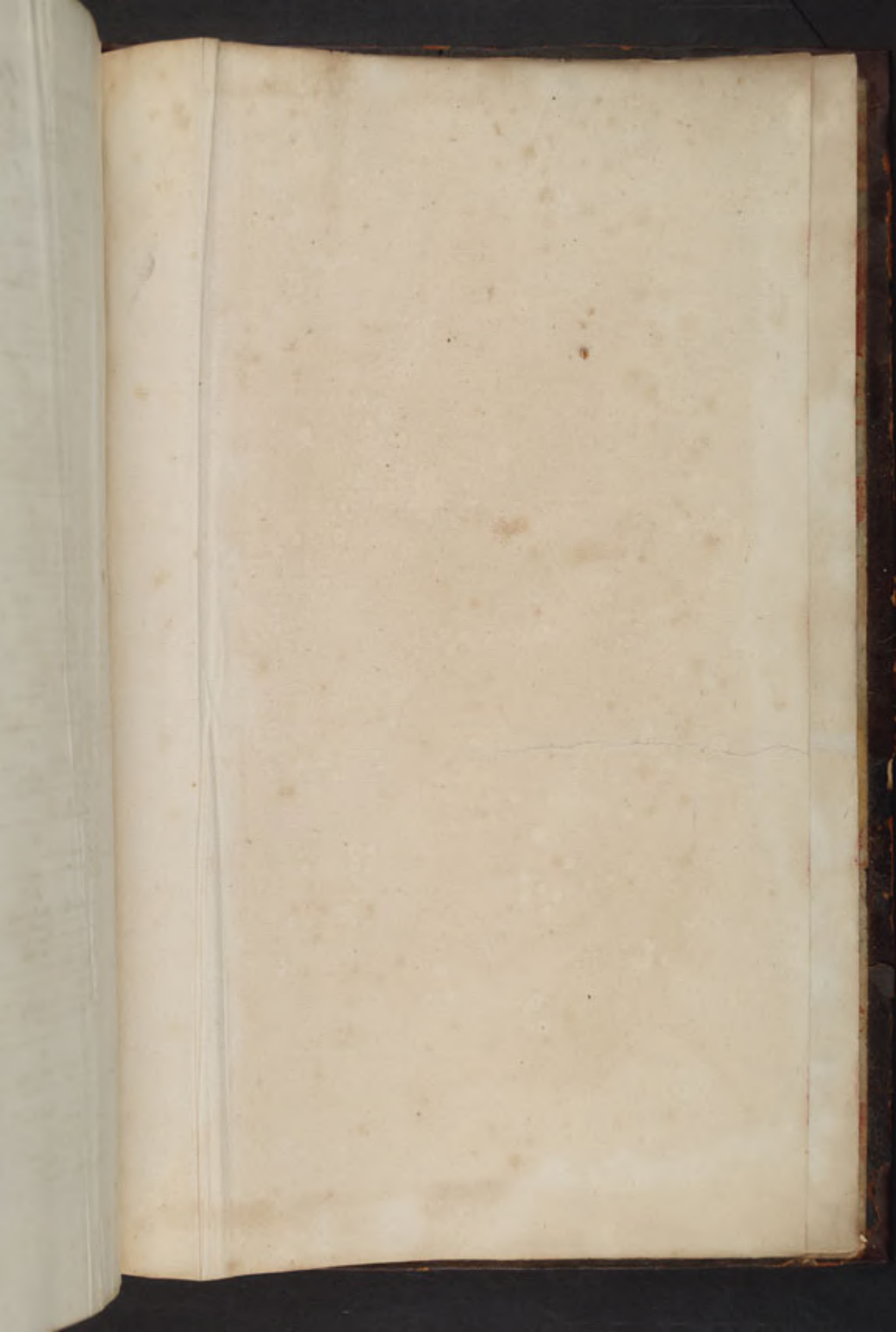

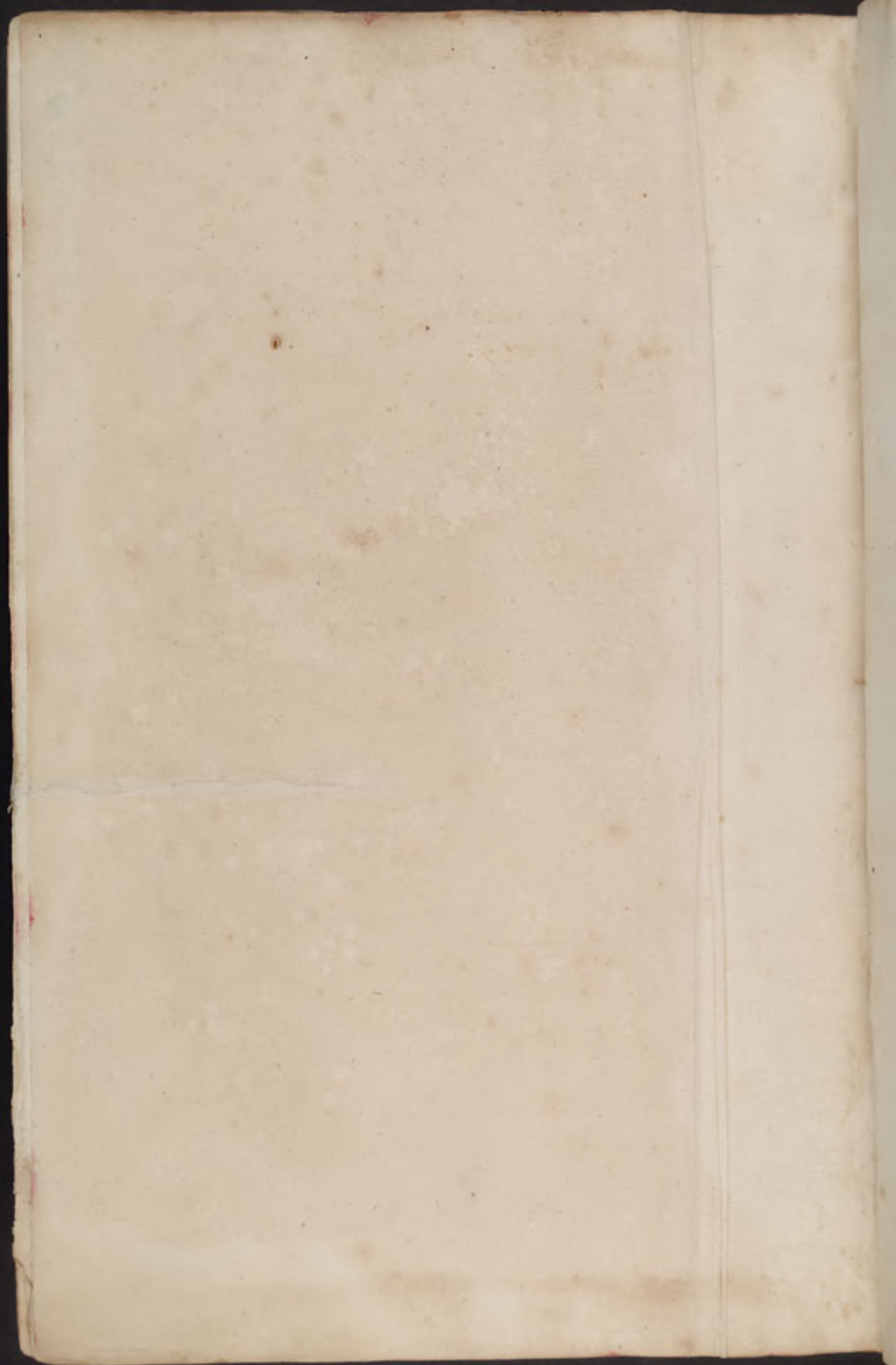

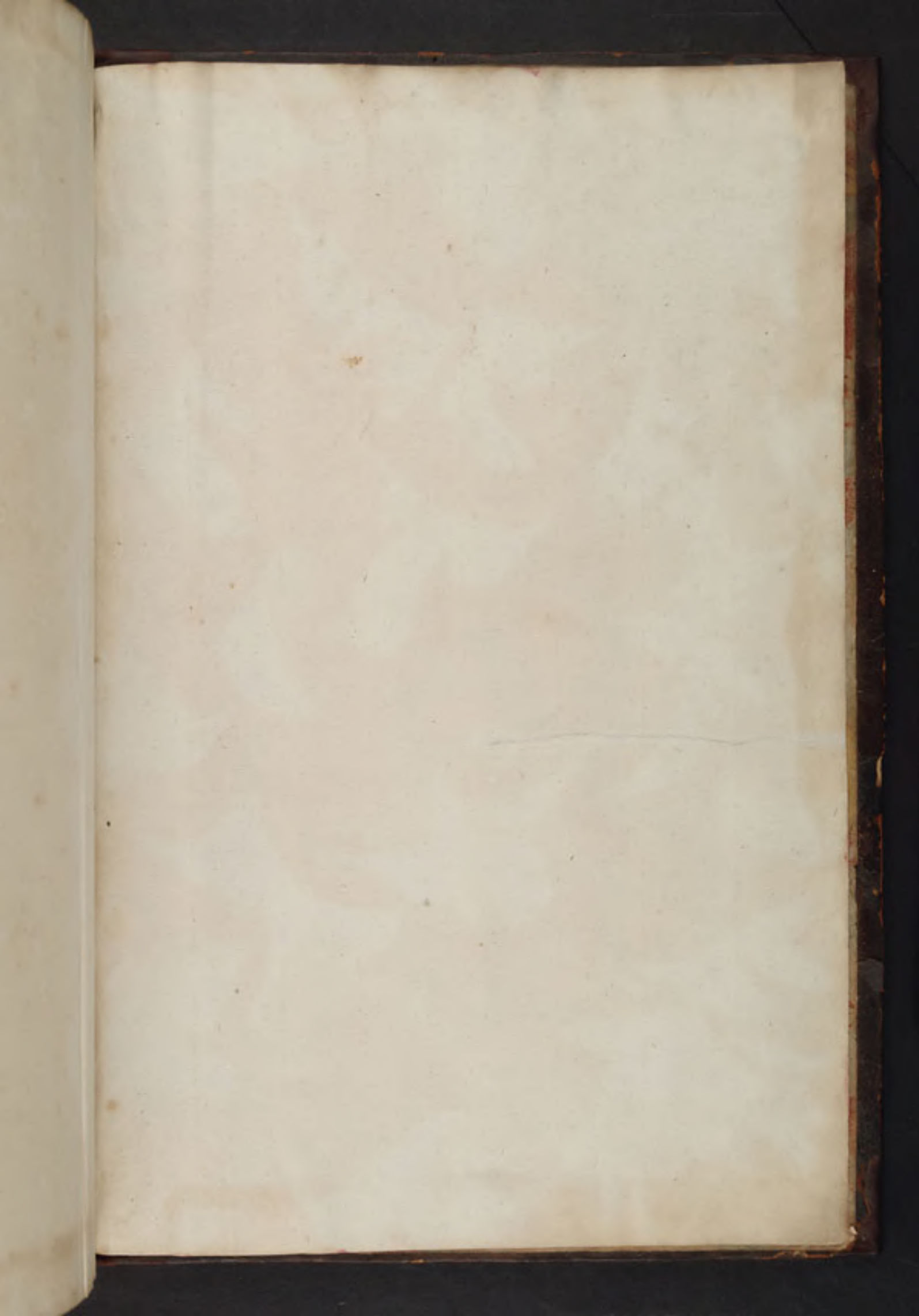



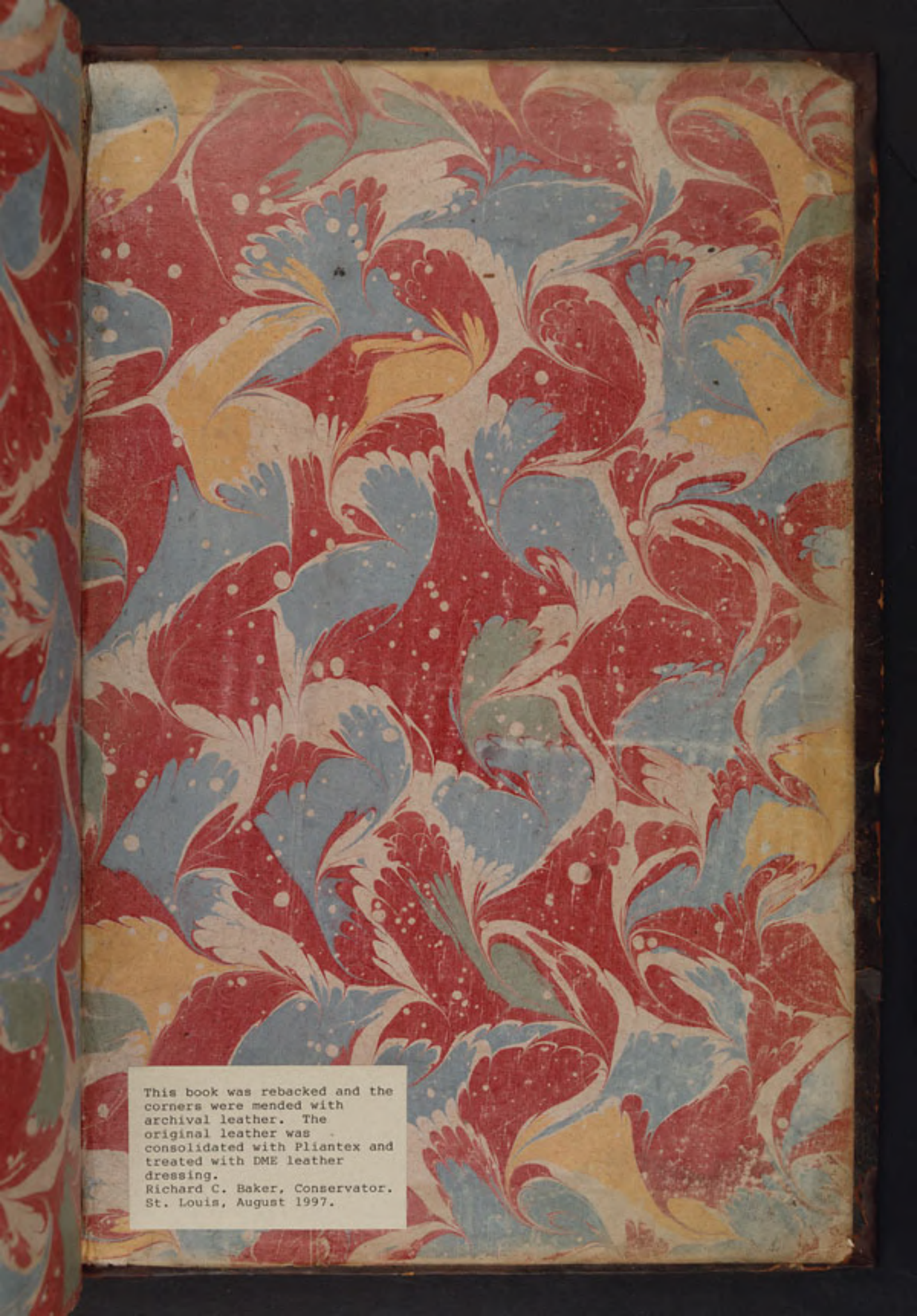

This book was rebacked and the corners were mended with archival leather. The original leather was consolidated with Pliantex and treated with DME leather dressing.
Richard C. Baker, Conservator.
St. Louis, August 1997.

